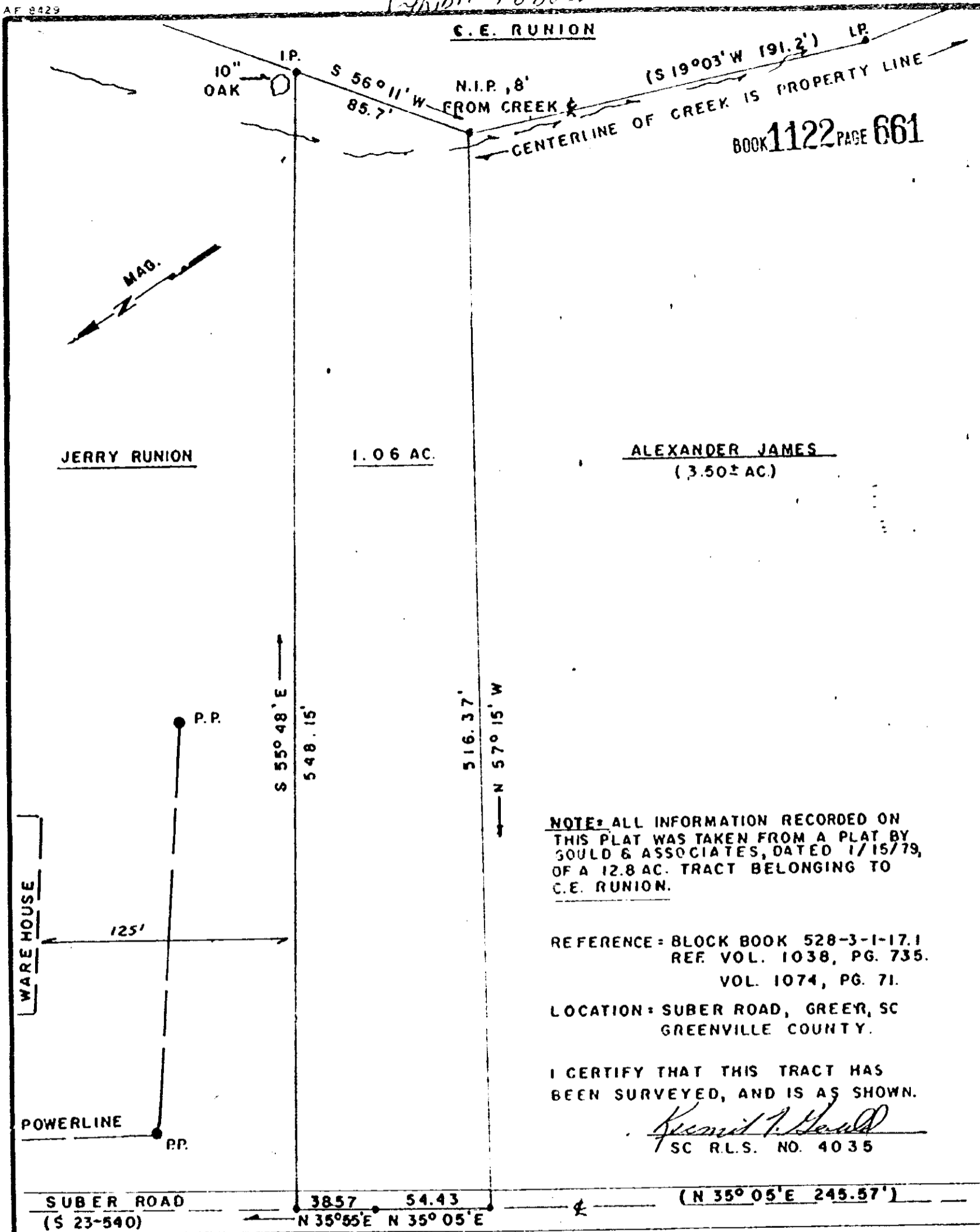

Exhibit 100000



BOOK 1122 PAGE 661

NOTE: ALL INFORMATION RECORDED ON THIS PLAT WAS TAKEN FROM A PLAT BY GOULD & ASSOCIATES, DATED 1/15/79, OF A 12.8 AC. TRACT BELONGING TO C.E. RUNION.

REFERENCE = BLOCK BOOK 528-3-1-17.1 REF. VOL. 1038, PG. 735. VOL. 1074, PG. 71.

LOCATION = SUBER ROAD, GREER, SC GREENVILLE COUNTY.

I CERTIFY THAT THIS TRACT HAS BEEN SURVEYED, AND IS AS SHOWN.

Kenneth P. Gould
SC R.L.S. NO. 4035

Seal	PROPERTY OF	Drawn By K. GOULD, JR.
	JERRY RUNION	Checked By K.T.G.
RECORDED MAR 24 1980 at 10:37 A.M.	GOULD & ASSOC SURVEYORS TAYLORS, S.C.	Scale 1"=60'
		Date 3/14/80
		File No 67
		Dwg 28215

4328 RV-2