

BOOK 1121 PAGE 827

LAURA W. ROE
REF DWG. NO. 6-610

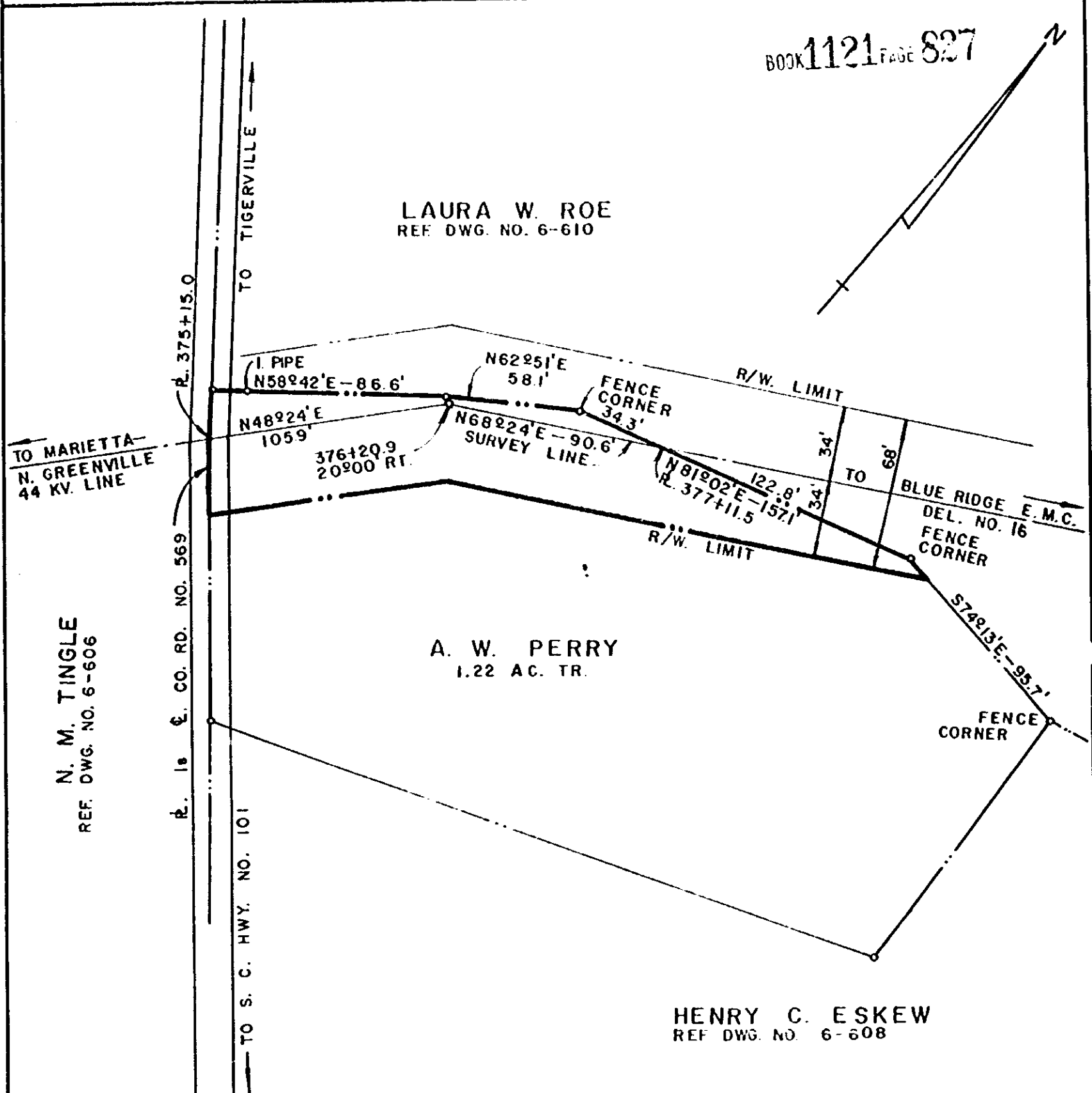

TO MARIETTA-
N. GREENVILLE
44 KV. LINE

N. M. TINGLE
REF. DWG. NO. 6-606

R. 375+15.0
R. 18 E. CO. RD. NO. 569

TO TIGERVILLE
TO S. C. HWY. NO. 101

A. W. PERRY
1.22 AC. TR.

HENRY C. ESKEW
REF DWG. NO. 6-608

BLUE RIDGE E. M. C.
DEL. NO. 16
FENCE CORNER

NOTE:
AREA WITHIN RIGHT OF WAY
LIMITS = 0.2 ACRE.

DUKE POWER COMPANY
BLUE RIDGE E. M. C. DEL. NO. 16
TRANSMISSION LINE
CROSSING PROPERTY OF
A. W. PERRY
NEAR TIGERVILLE, S. C.
HIGHLAND TOWNSHIP
GREENVILLE COUNTY

Robert M. ...
S.C., R.L.S. No. 5382
Duke Power Co.
Charlotte, NC

RECORDED MAR 10 1980
T.O. 7604-3 at 9:30 A.M.

SCALE: 1" = 60'
BOOK NO. 1626 24805
JANUARY 24, 1980
FILE NO. 6-607

4328 RV-2

0.827