

PEBBLE CREEK DEVELOPMENT CORP.

GREENVILLE COUNTY-SOUTH CAROLINA

SCALE: 1" = 100'

DATE: AUG. 30, 1979

WHAT THE RATIO OF PRECISION
 IS 1/5,000 AS SHOWN
 WAS DETERMINED BY
 CALCULATION.

[Signature]
 ROBERT R. SPEARMAN

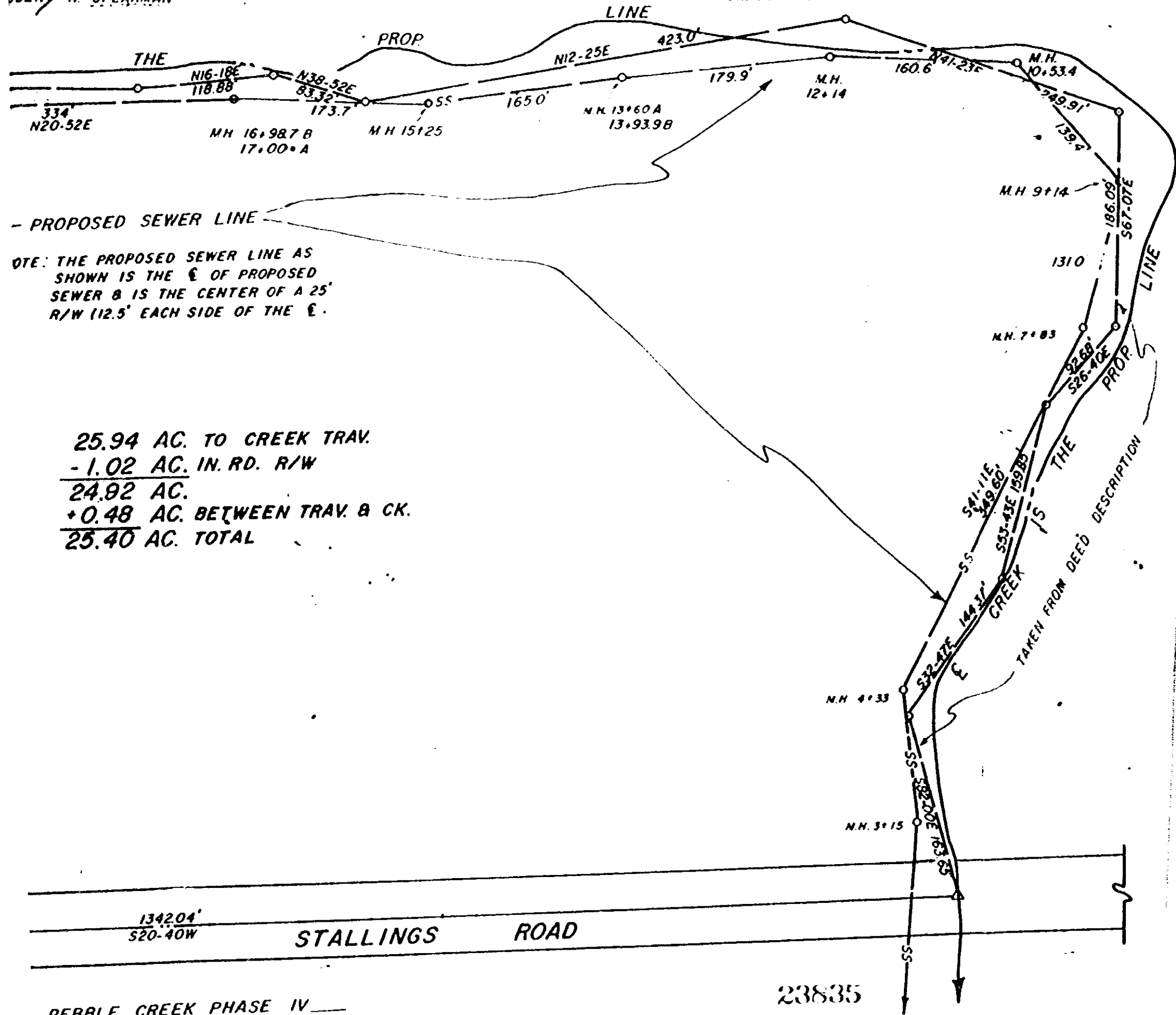

- PROPOSED SEWER LINE

NOTE: THE PROPOSED SEWER LINE AS SHOWN IS THE CENTER OF PROPOSED SEWER & IS THE CENTER OF A 25' R/W (12.5' EACH SIDE OF THE C.).

25.94 AC. TO CREEK TRAV.
 - 1.02 AC. IN. RD. R/W
 24.92 AC.
 + 0.48 AC. BETWEEN TRAV. & CK.
 25.40 AC. TOTAL

PEBBLE CREEK PHASE IV
 SECTION II
 RECORDED FEB 4 1980 at 3:07 P.M.

0000

4328 RV-2