

CONTAINING COMMON ELEMENTS

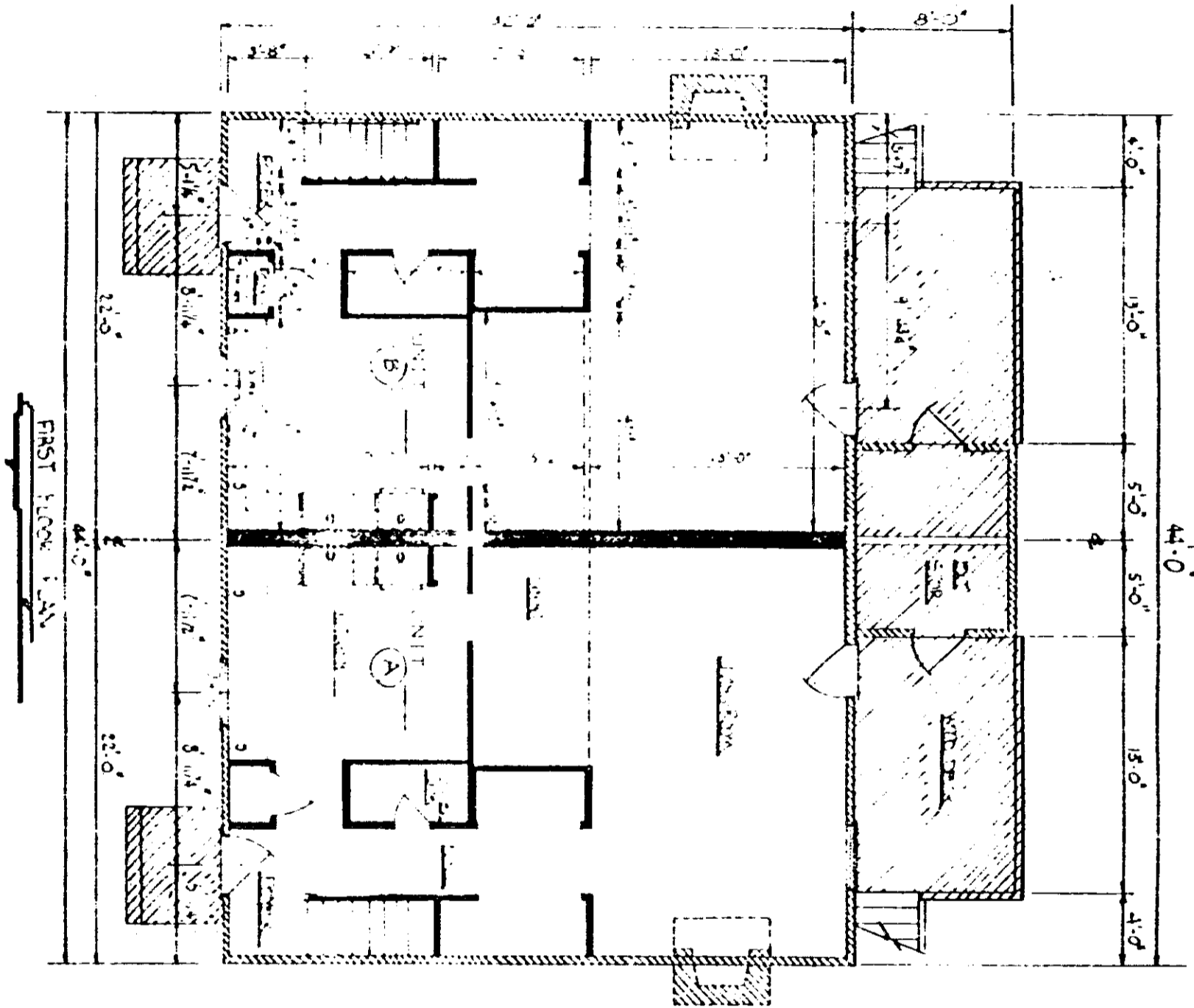

CERTIFICATE

I, Wade H. Barber, do hereby certify that these plans fully depict, within reasonable construction tolerances, the layout, location, letter identification, and dimensions of the buildings and dwellings contained therein.

Wade H. Barber

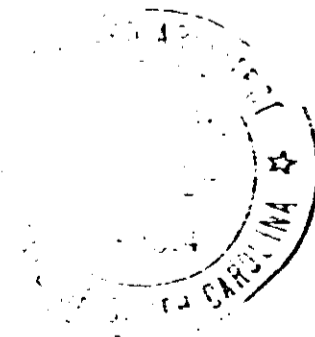

DOVER TOWNHOUSES No. 48
HORIZONTAL PROPERTY REGIME

RECORDED NOV 9 1979 at 4:46 P.M.

10021

0355

4328 RV-2