

Name and Post Office Address of Grantor C. D. BISHOP  
P.O. Box 5452 STA B.  
CINVL., SC.

Toll Line or Exchange Line tributary to \_\_\_\_\_ (Name)  
 \_\_\_\_\_ (Exchange)

The Property is bounded where the line enters and leaves this property by the property of:  
WOODRUFF Rd on the SOUTH  
 and ROY H. SURGECU on the NORTH  
 Authority HFD-0566B Classification R 45C  
 Area SOUTH CAROLINA.

Approved \_\_\_\_\_  
 Title \_\_\_\_\_

NORTH

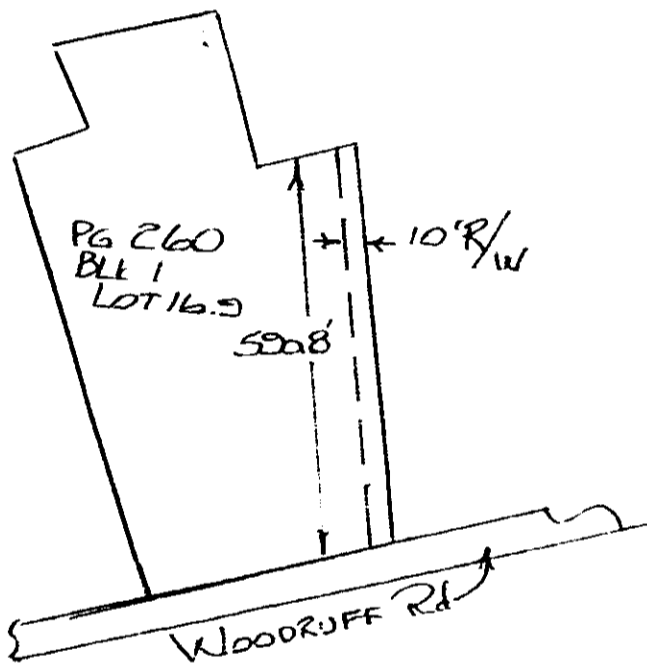

Filed for record in the Office of  
 the R. M. C. for Greenville  
 County, S. C. at 3:14 o'clock  
 P. M. Sept. 11, 1979  
 and recorded in  
 Deed Book 1111  
 at page 155  
 R.M.C. for Co., S.C.

paid 8638  
 SEP 1 1979

RECORDED SEP 11 1979

at 3:14 P.M.

8638