

LOCATION - NO SCALE

MAG. NORTH

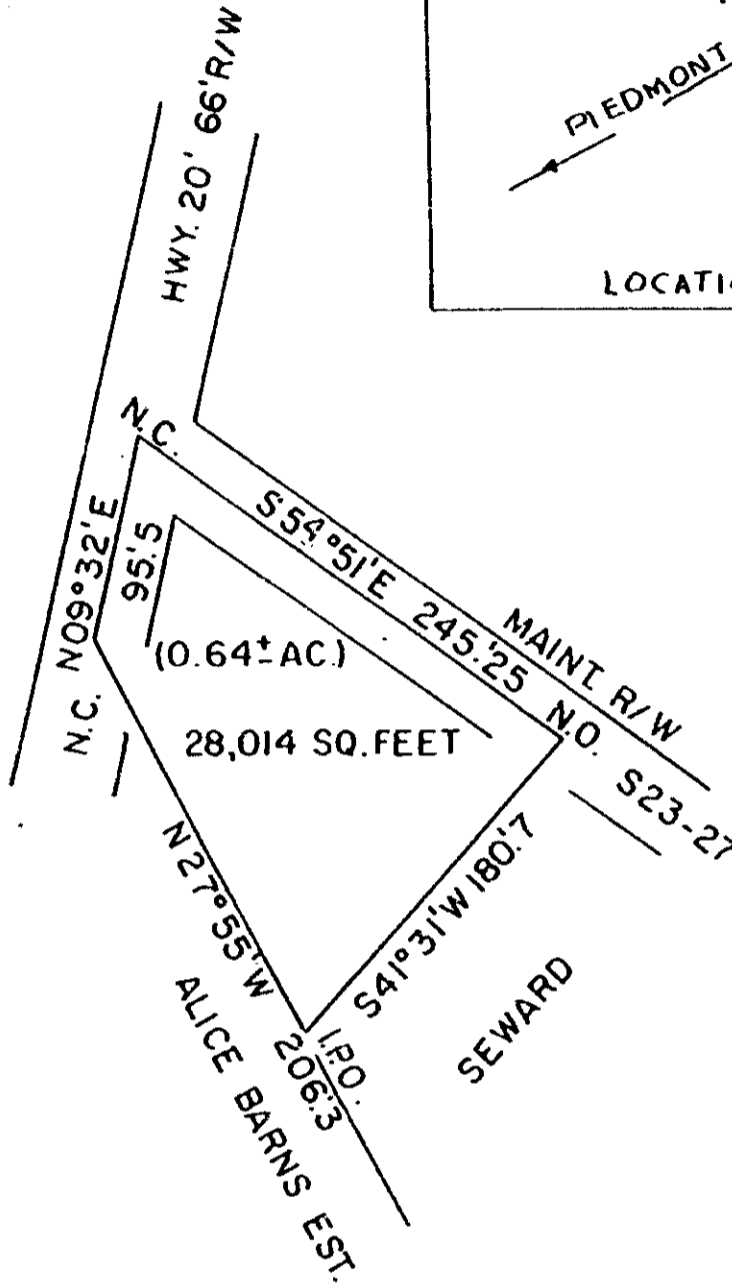
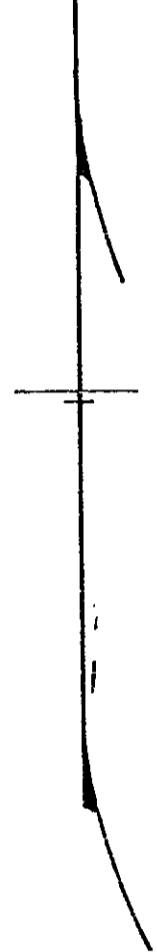

(0.64± AC)
28,014 SQ. FEET

NO ENCROACHMENTS
OTHER THAN SHOWN.
NOT LOCATED IN FLOOD
PLAIN ZONE.

STATE OF SOUTH CAROLINA
GREENVILLE COUNTY
GROVE TOWNSHIP

THE ABOVE PLAT REPRESENTS A PORTION OF LAND OWNED
BY C.B. GARRISON. SURVEY WAS MADE PURSUANT TO HIS
REQUEST.

SURVEYED JULY, 21, 1979
JOHN C. SMITH & SON R.L.S. 1443 & S.T. 23
P.O. BOX 732
EASLEY, SOUTH CAROLINA 29640

I hereby certify that the ratio of precision
of the field survey is 1/(10,000) as shown hereon
was determined by (D.M.D.) method

John C. Smith
Land Surveyor No. 1448

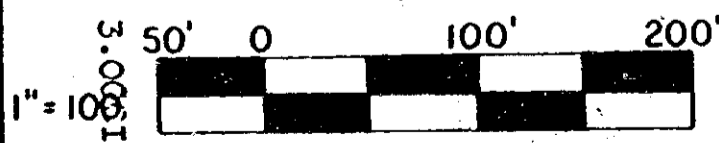

B51P20

Recorded Aug. 14, 1979 at 4:18 5386
PM

GCTO ----- 3 AUI4 79 478

0372

4328 RV.2