

Vol. 1107-385

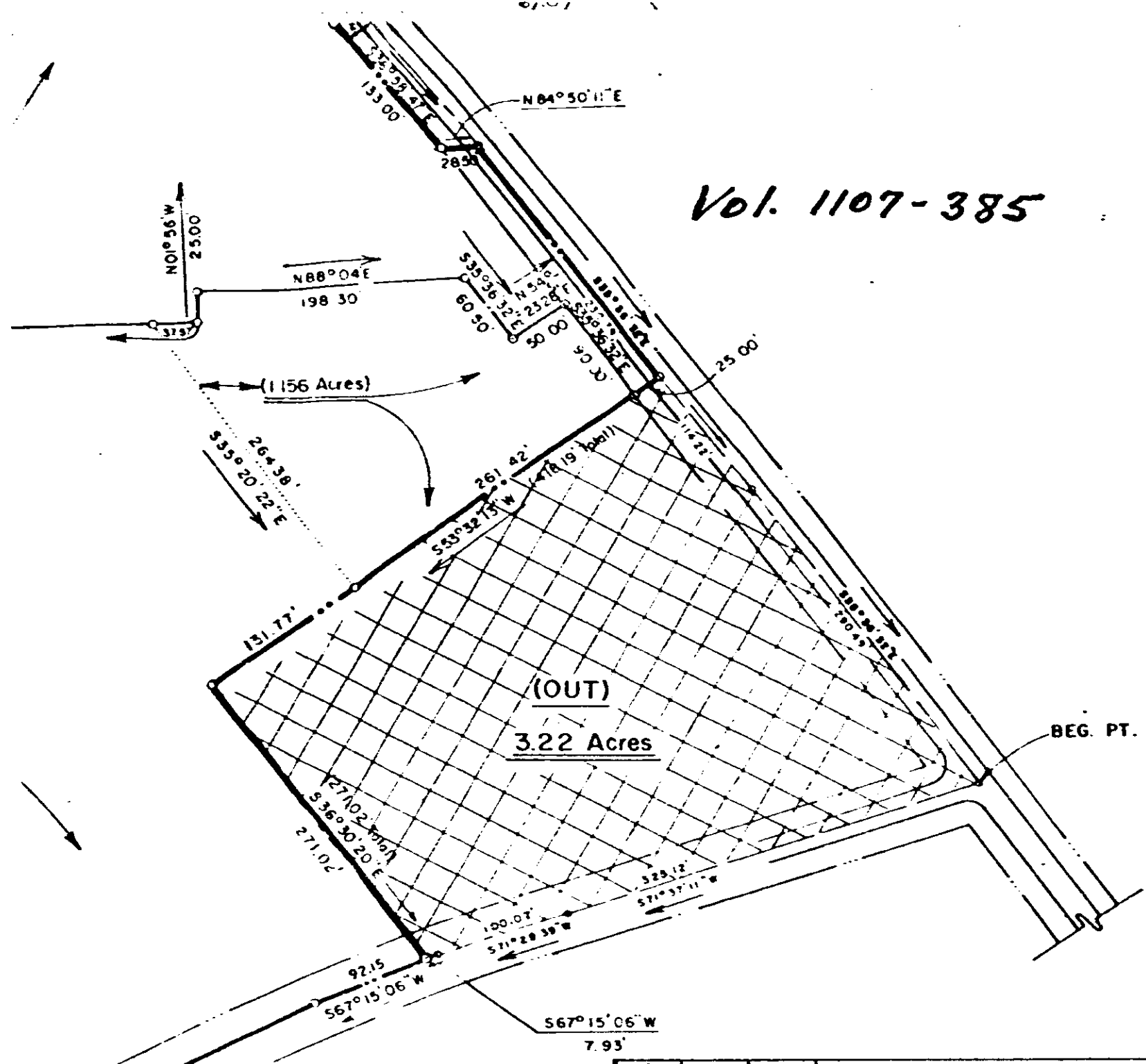

PRINTED

MAY 17 1979

ENWRIGHT ASSOCIATES, INC.

LEGEND

- ENTIRE PREMISES
- DEPARTMENT STORE SITE
- FEE/LEASE PROPERTY

8	5-10-79	WHP	ALTERED DEVELOPER'S & BELK-SIMPSON'S SITES	
7	3-8-79	WHP	ADDED R/W DIMENSIONS OF HAYWOOD RD and CONGAREE RD	
6	2-12-79	WHP	REVISED DEVELOPER'S SITE "B"	
5	1-17-79	W.E.F.	ALTERED DEVELOPER'S & BELK-SIMPSON'S SITES	
4	2-11-78	W.H.P.	ADDED DEVELOPER'S SITE ON WE-B ROAD	
3	11-29-78	W.E.F.	ADDED BELK-SIMPSON SITE. ADDED INSERT "A"	
2	8-9-78	W.E.F.	ADDED ARCS, ADDED ACREAGE TO OUT PARCELS ADDED NOTE 2	
1	6-19-78	W.E.F.	PERMISSIBLE BLDG AREA PLACED ON FEDERATED SITE	
0	5-18-78	W.E.F.	FOR REVIEW BY CLIENT	
REV	DATE	BY	DESCRIPTION	APP

REVISION

**SURVEY OF ENTIRE PREMISES
EXHIBIT "A"**

**FOR
HAYWOOD MALL ASSOCIATES**

GREENVILLE COUNTY SOUTH CAROLINA



enwright associates, inc.
engineers planners surveyors
GREENVILLE, SOUTH CAROLINA

W.E.F. DRAWN	G.W.O. DESIGN	G.W.O. CHECK	FILE	RETRIED
5-18-78 DATE	1"=100' SCALE	76003-00-2-A DWB NO		

4328 RV-2