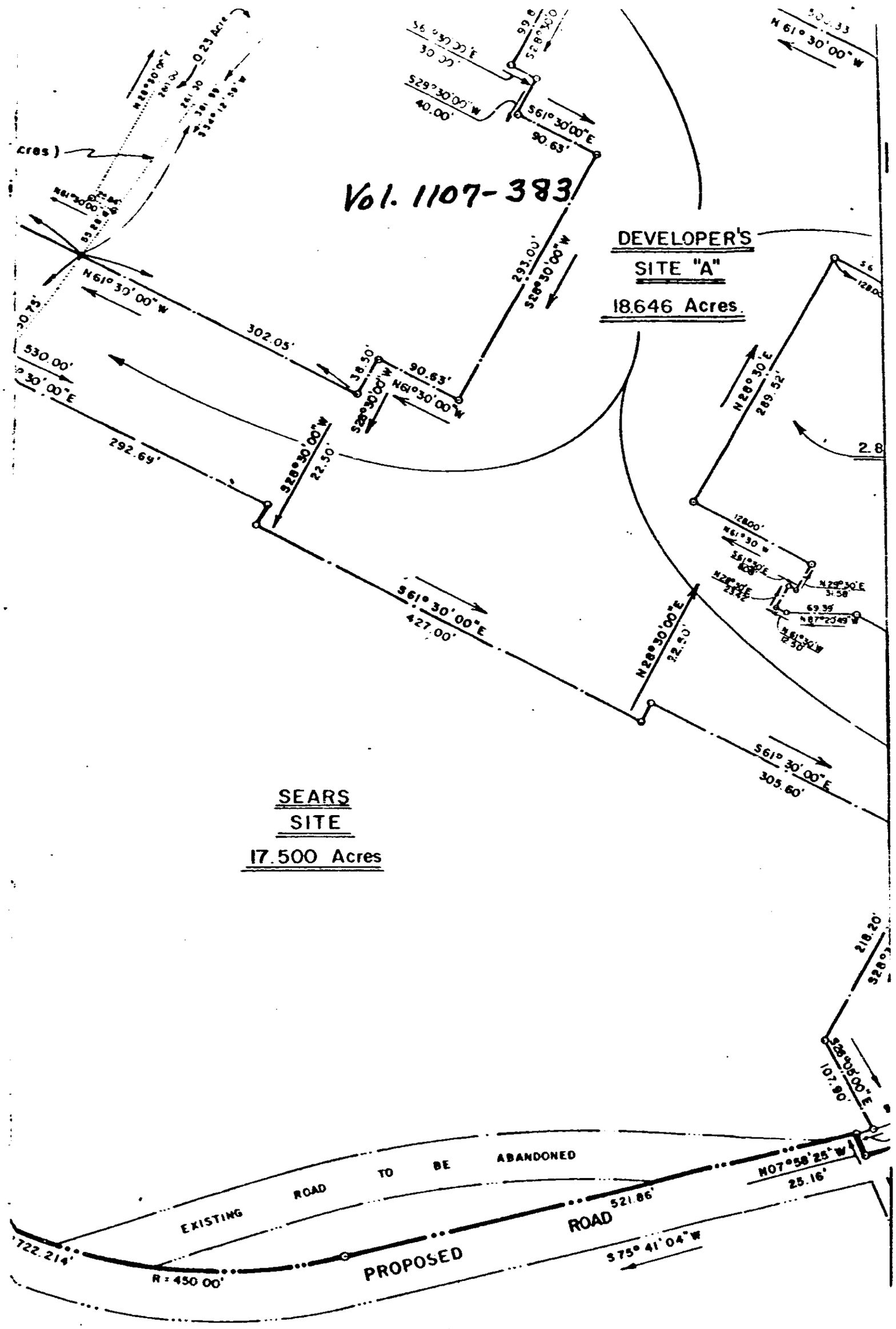
Vol. 1107-383
DEVELOPER'S
SITE "A"
18.646 Acres
SEARS
SITE
17.500 Acres
N 61° 30' 00" W
302.05'
530.00'
292.69'
S 61° 30' 00" E
427.00'
S 61° 30' 00" E
305.60'
N 28° 30' 00" E
22.50'
S 28° 30' 00" W
22.50'
90.63'
N 61° 30' 00" W
S 28° 30' 00" W
293.00'
S 61° 30' 00" E
90.63'
S 29° 30' 00" W
40.00'
N 28° 30' E
289.52'
218.20'
S 28° 30' 00" E
107.90'
EXISTING ROAD TO BE ABANDONED
PROPOSED ROAD
722.21'
R = 450.00'
521.86'
S 75° 41' 04" W
N 07° 58' 25" W
25.16'

4328 RV.2