

VOL 1107 E 266

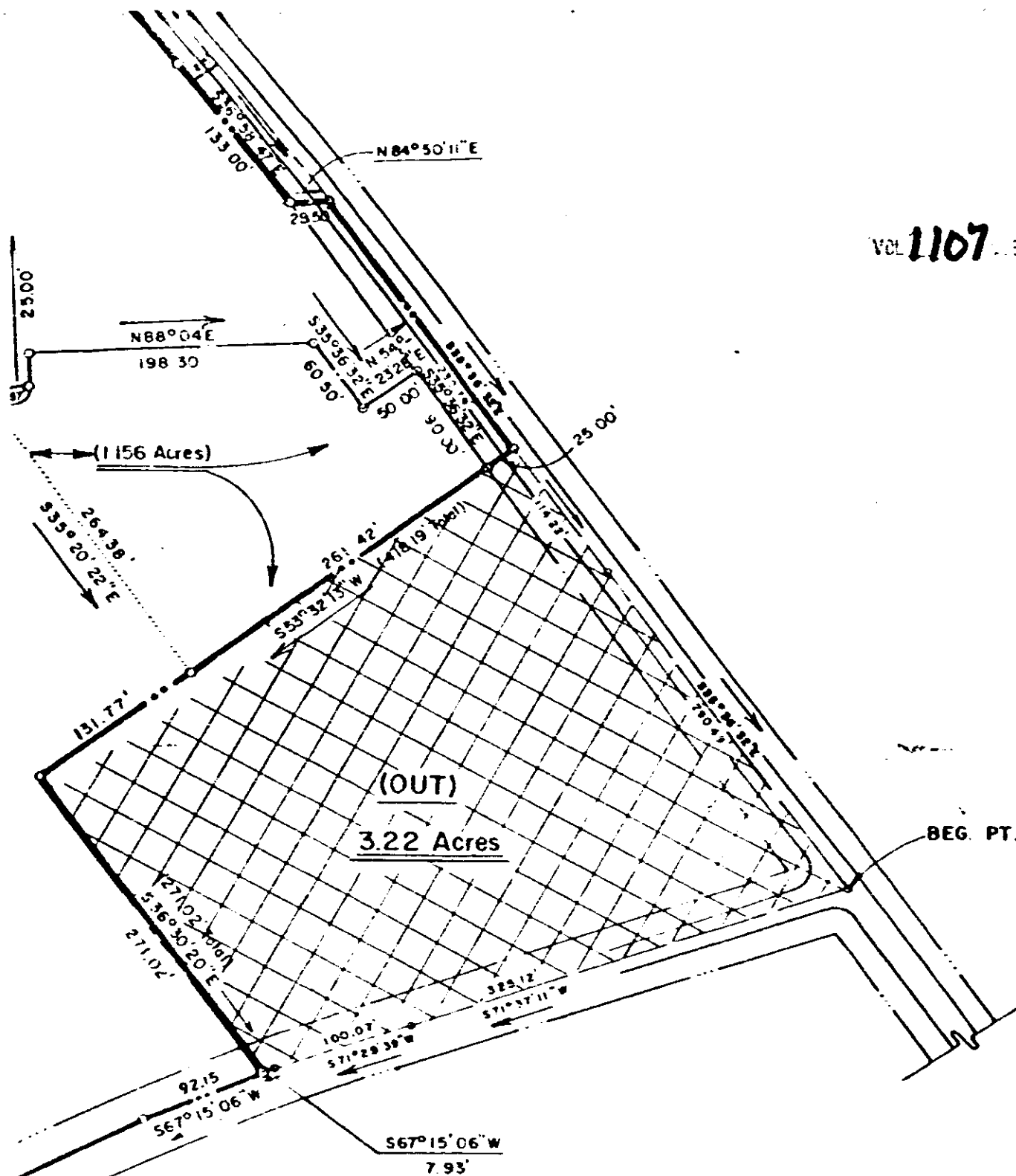

PRINTED

MAY 17 1979

ENWRIGHT ASSOCIATES, INC.

PREMISES
MENT STORE SITE
LEASE PROPERTY

8	5-10-79	WHP	ALTERED DEVELOPER'S & BELK-SIMPSON'S SITES	D
7	3-8-79	WHP	ADDED R/W DIMENSIONS OF HAYWOOD RD and CONGAREE RD	
6	2-12-79	WHP	RE/SEL DEVELOPER'S SITE "B"	
5	1-17-79	W.E.F.	ALTERED DEVELOPER'S & BELK-SIMPSON'S SITES	
4	12-11-78	W.H.P.	ADDED DEVELOPER'S SITE ON WE B ROAD	
3	11-29-78	W.E.F.	ADDED BELK-SIMPSON SITE, ADDED INSERT "A"	
2	9-9-78	W.E.F.	ADDED ARCS, ADDED ACREAGE TO OUT PARCELS ADDED NOTE 2	
1	6-19-78	W.E.F.	PERMISSIBLE BLDG AREA PLACED ON FEDERATED SITE	
0	5-18-78	W.E.F.	FOR REVIEW BY CLIENT	
REV	DATE	BY	DESCRIPTION	APP

REVISION

SURVEY OF ENTIRE PREMISES
EXHIBIT "A"
FOR
HAYWOOD MALL ASSOCIATES
GREENVILLE COUNTY SOUTH CAROLINA

SEAL



enwright associates, inc.
engineers planners surveyors
GREENVILLE, SOUTH CAROLINA

W.E.F. DRAWN	G.W.O. DESIGN	G.W.O. CHECK	FILE	RETRD
5-18-78	1"=100'	76003-00-2-A		

4328 RV-2