

Vol 1312-1001

Name and Post Office Address of Grantor Southern Weaving Company
of P. O. Box 367, Greenville, S. C. 29602

Total Line or Exchange Line Greenville, S. C.
 tributary to _____ (Exchange)

The Property is bounded where the line enters and leaves this property by the property of
Bramlette on the North
Evans St. on the East

Authority P-43369 Classification R45C
 Area Greenville, S. C.
 Approved [Signature]
 Title Dist Mgr Dist

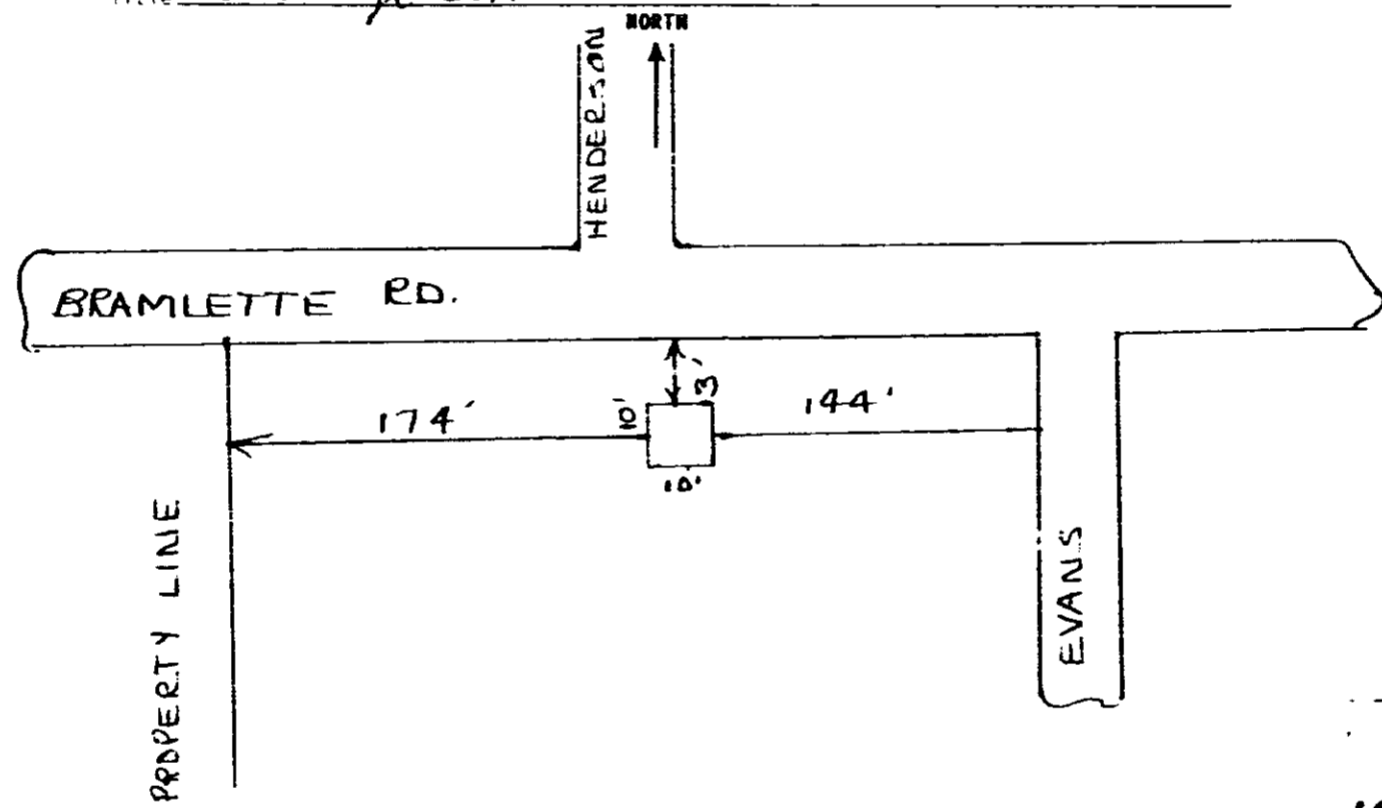

RECORDED JUL 10 1979

915

915 x 7

JUL 10 1979

4328 RV.2

0467