

Name and Post Office Address of Grantor: Greenco Realty, Inc.
R. A. Jolley, Jr., Pres.
161 Inglebrook Lane 29615

Toll Line or Exchange Line tributary to: Churchill Wire Center
 (Name)
Greenville, South Carolina
 (Exchange)

The Property is bounded where the line enters and leaves the property by the property of:
Lots 15.2 and 143 on the North
 and Lots 18 and 18.5 on the South

Authority: HP9-06380 Classification: R45C

Area: South Carolina

Approved: [Signature]

Title: DIST. MGR. DISTRIBUTION

(Not to Scale)
 Part of Tax Map 276
 Block 3, Lot 18.1

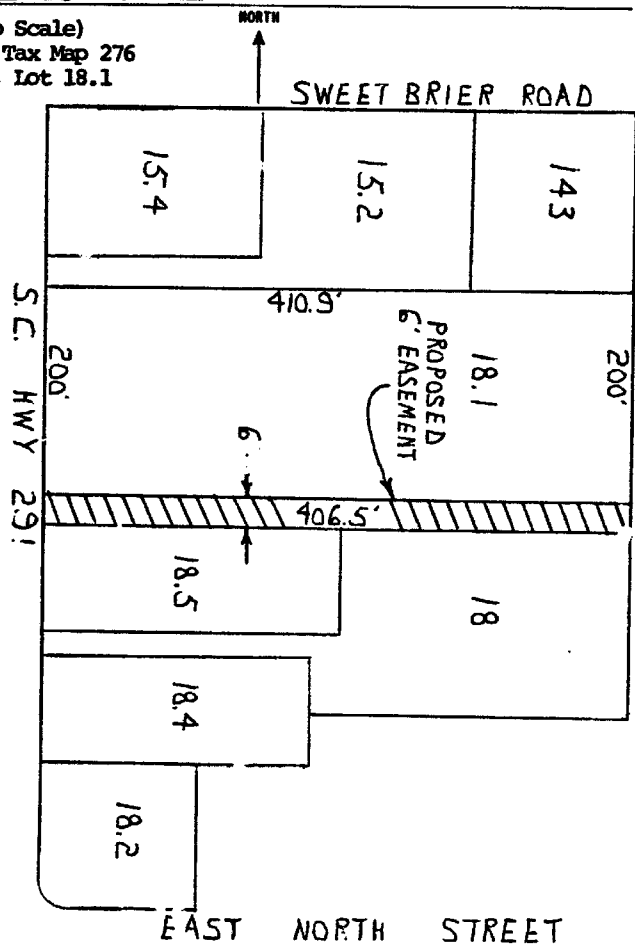

Filed for record in the office of
 the R. M. C. for Greenville
 county, S. C. at 9:16 o'clock
 A. M. July 3, 1979
 and recorded in Deed Book
1106 at page 111
 R. M. C. for G. Co. S. C.

JUL 3 1979 11:28 AM

Mrs. J. K. [unclear] - Distribution

RECORDED JUL 3 1979

at 9:16 A.M.