

1113-719

Name and Post Office Address of Grantor: MRS MINNIE LEE HARPER
ROUTE 5
PIEDMONT, S.C.

Total Line or Exchange Line: GREENVILLE, S.C.
 tributary to (Exchange)

The Property is bounded where the line enters and leaves this property by the portions of:
BENTWOOD SUBD on the NORTH
S.C ROAD 143 on the WEST
 Authority: 33-2132 Classification: R45C
 Area: GREENVILLE, S.C.
 Approved: A. J. Jylu
 Dist. Mag. Distribution

NORTH

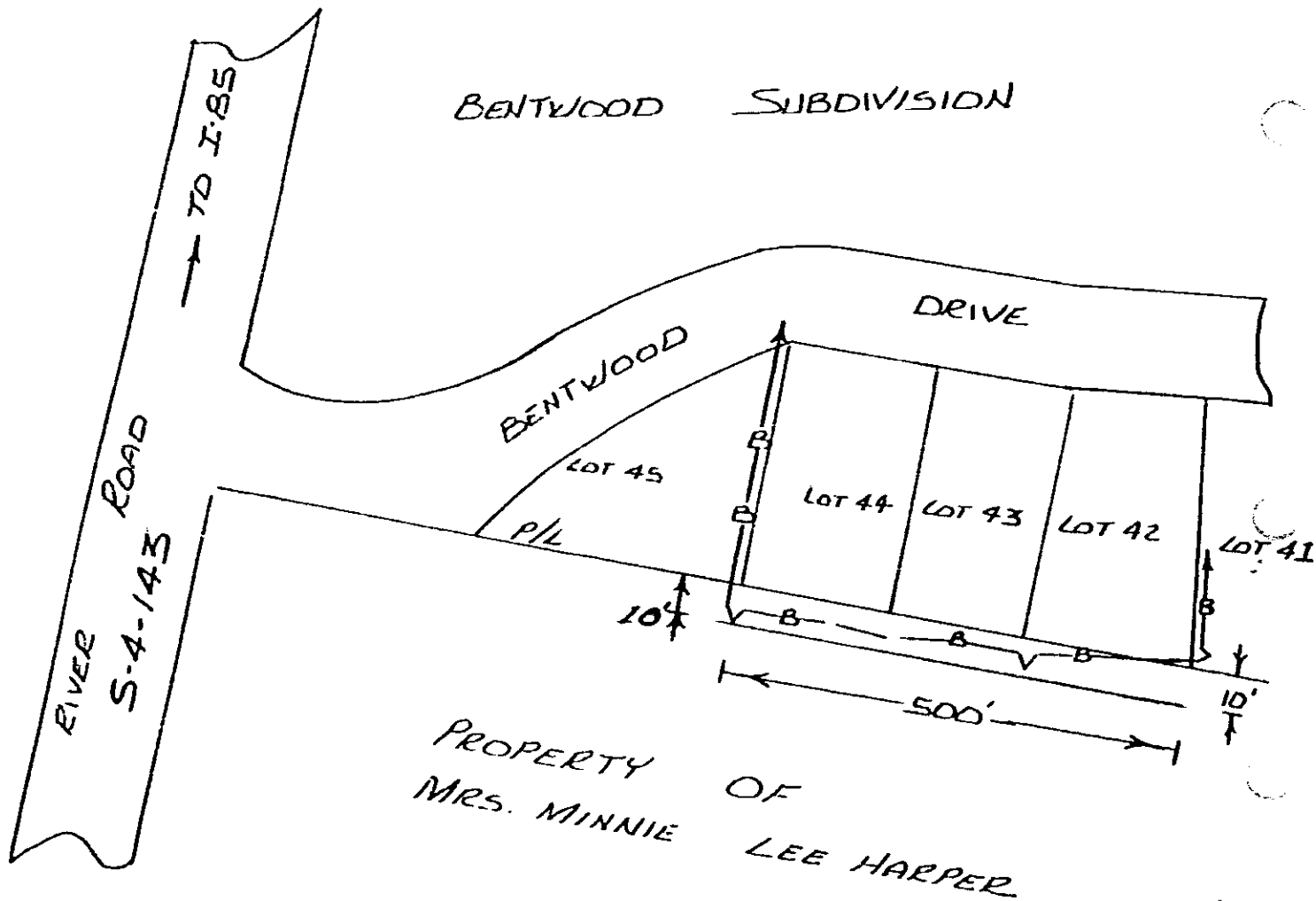

0 1 5 7 4 2

STATE OF SOUTH CAROLINA
 SOUTH CAROLINA TAX COMMISSION
 DOCUMENTARY STAMP TAX
 MAY 1979
 05.00

GREENVILLE COUNTY

0 7 5 2 5 1 0

SOUTH CAROLINA COUNTY DOCUMENTARY TAX
 MAY 31 1979
 02.75

RECORDED MAY 31 1979
 at 2:25 P.M.
 35235

Filed for record in the office of
 the R. M. C. for Greenville
 county, S. C. At 2:25 o'clock
 P.M. May 31. 19 79
 and recorded in Deed Book 715
 1103 at page

R. M. C. for G. Co. S. C.

XX 35235

4328 RV-2

5120