

1190-028  
This is the same property conveyed to the Grantors by deed of Ola Gregory Guerry recorded September 5, 1967, in Deed Book 827, Page 514 of the RMC Office for Greenville County.

This property is conveyed subject to all easements, restrictions, zoning ordinances and rights of way of record, or on the ground, which may affect said lot.

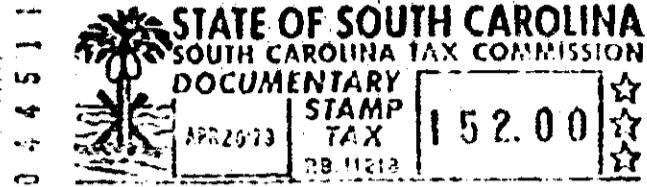

RECORDED APR 20 1979

at 12:39 P.M.

30654

LARRY R. PATTERSON, ATTORNEY  
APR 20 1979  
STATE OF SOUTH CAROLINA  
COUNTY OF GREENVILLE 30654 X X

Elgin Lane Slaughter  
Mary W. Slaughter

TO

Connie Maxwell Childrens Home  
a SC eleemosynary corporation

Box 1178  
Greenwood, SC 29646

### Title to Real Estate

I hereby certify that the within Deed has been this 20th day of APR 19 79

at 12:39 P.M. recorded in Book 1100 of Deeds, page 928

Register of Mesne Conveyance Greenville County

I hereby certify that the within Deed has been this day of 19 recorded in Book page Auditor Greenville County

CHEROS AND PATTERSON  
ATTORNEYS AT LAW  
GREENVILLE, SOUTH CAROLINA

1.767 Acs Clarendon Ave.