

CONTINUATION:

110-712

THIS is a portion of the property conveyed to the Grantor herein by deed of W. B. Simmons, recorded on April 3, 1961, in the Office of the RMC for Greenville County in Deeds Book 671, at Page 155.

2120

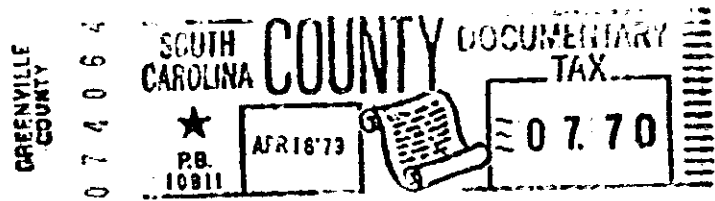
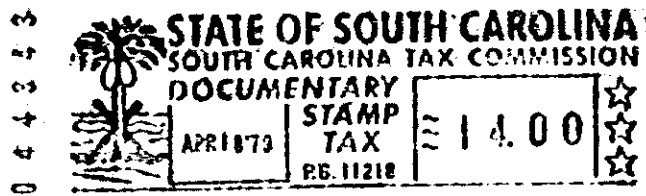

RECORDED APR 18 1979
at 10:21 A.M.

30216

E. Perry Edwards
 Attorney at Law
 405 PETTIGRU STREET
 GREENVILLE, SOUTH CAROLINA 29607
 STATE OF SOUTH CAROLINA
 COUNTY OF GREENVILLE

APR 18 1979
 30216 XX
 P

DREXEL, INC.

TO

DONALD ALLEN SIMMONS
 and
 LESLIE RASBERRY SIMMONS

**TITLE TO REAL ESTATE
 BY A CORPORATION**

I hereby certify that the within Deed has been
 this 18th day of April
 1979 at 10:21 A.M. recorded in Book 1100
 of Deeds, page 711

Register of Mesne Conveyance Greenville County

I hereby certify that the within deed has been entered of
 record in the Office of the County Auditor for this coun-
 ty, pursuant to Section 60-56, Code of Laws of South
 Carolina, 1952.

Auditor _____ County _____

Lot 98 Rosebrier Lane "Add 1 Drexel Terrace Rev"

4328 RV-2