

TRIZZ LIMITED COMMON ELEMENTS

FOUNDATION PLAN 1/4" = 1'-0"

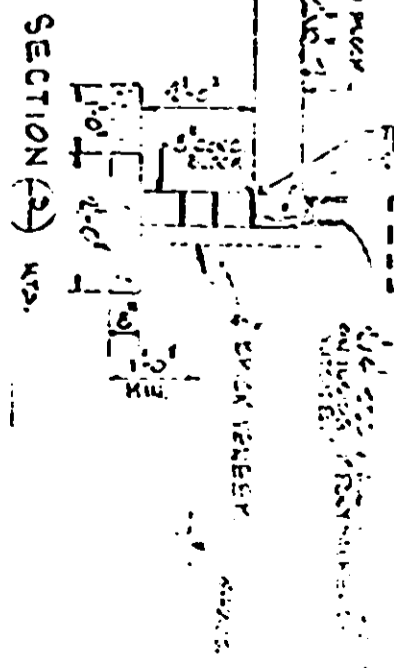
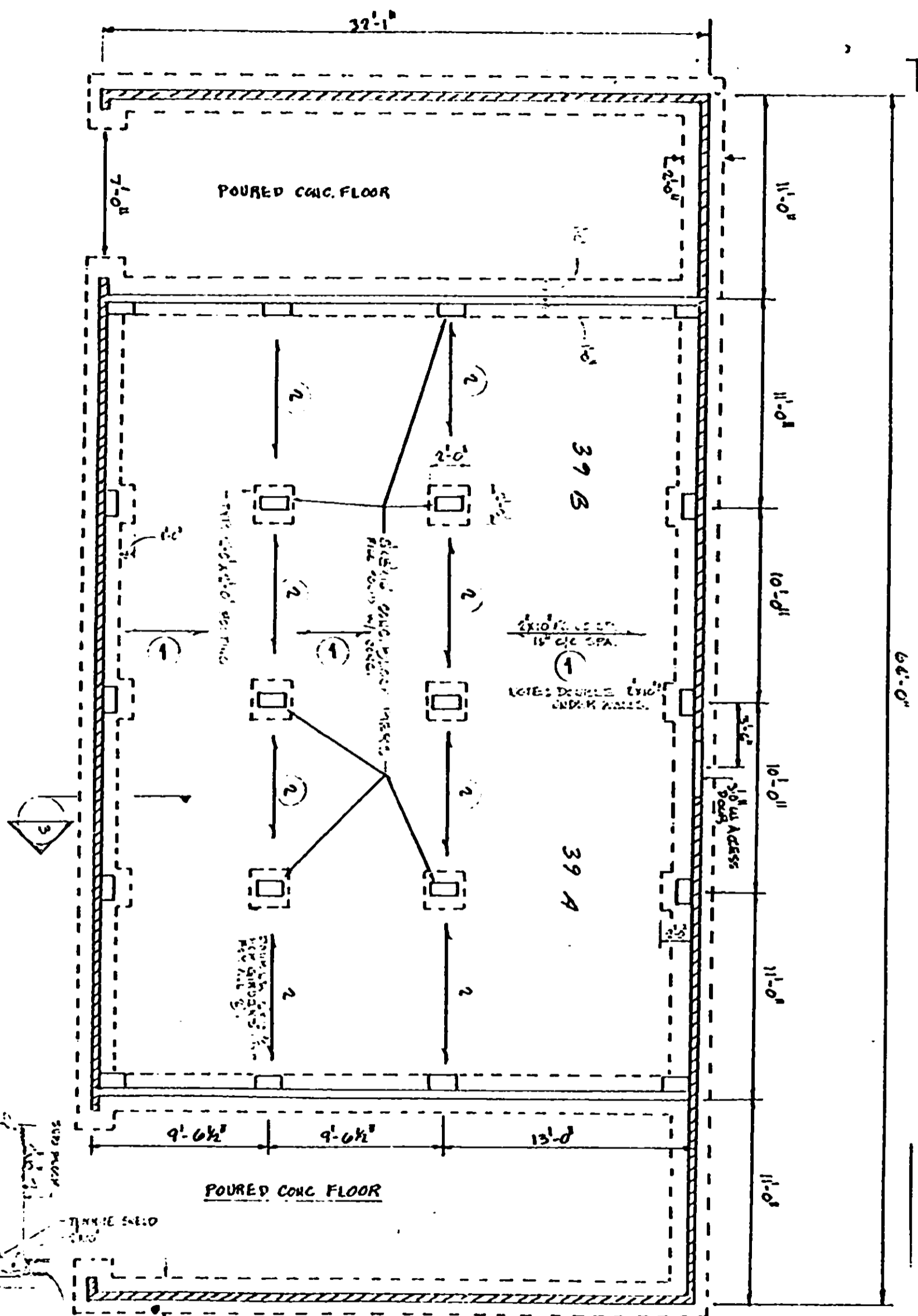

CERTIFICATE

I, William D. Carroll, do hereby certify that these plans fully depict within reasonable construction tolerances the layout, location, better identification and dimensions of the buildings and dwellings indicated therein.

William D. Carroll

0534

4328 RV-2