

8/22/78

VOL 1038 PAGE 249

46.87 feet to a nailing cap and the TRUE POINT OF BEGINNING. Said tract containing 41.621 acres, being designated as Penney's Site and a portion of Federated Site and Developer's Site and being more particularly described by plat of Enwright Associates, Inc., dated May 18, 1978, last revised August 9, 1978, and entitled "Survey of Entire Premises, Exhibit A, for Haywood Mall Associates."

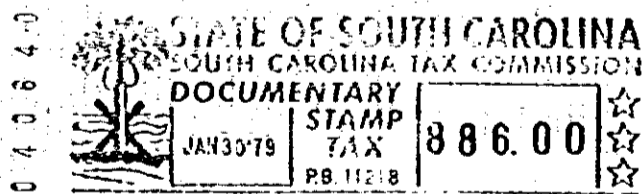
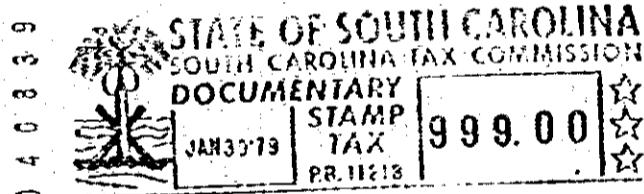
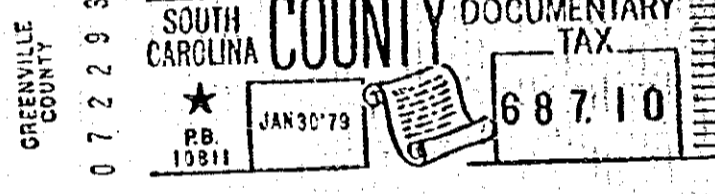
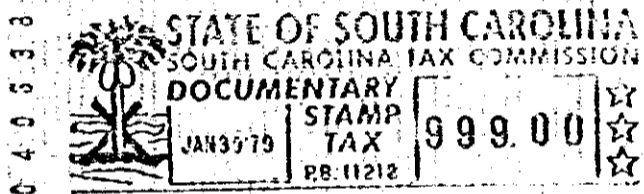
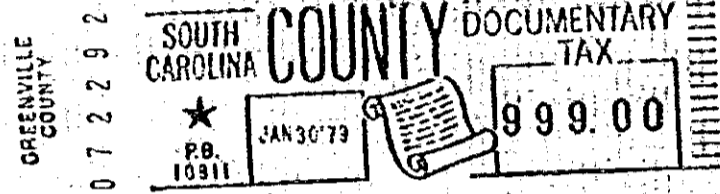
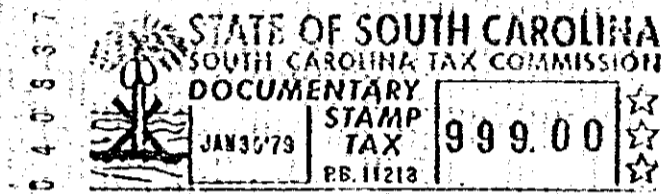
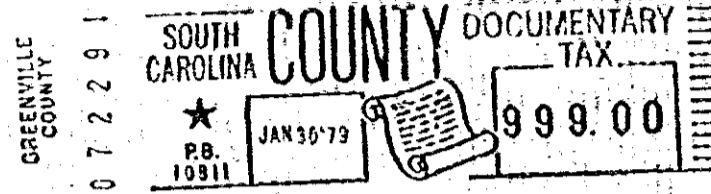
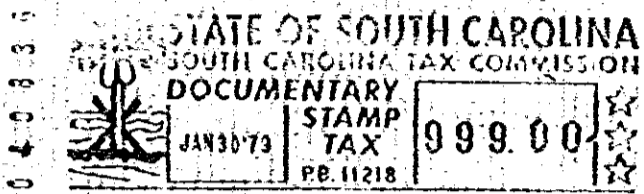

0.24

4328 RV-2