

NOTE: MAJOR PORTION OF LOT 52  
CAMBRIDGE PARK

VOL 1085 PAGE 602

Exhibit A

DOVER DRIVE  
VIATES & SEVER 14 ST 4/14

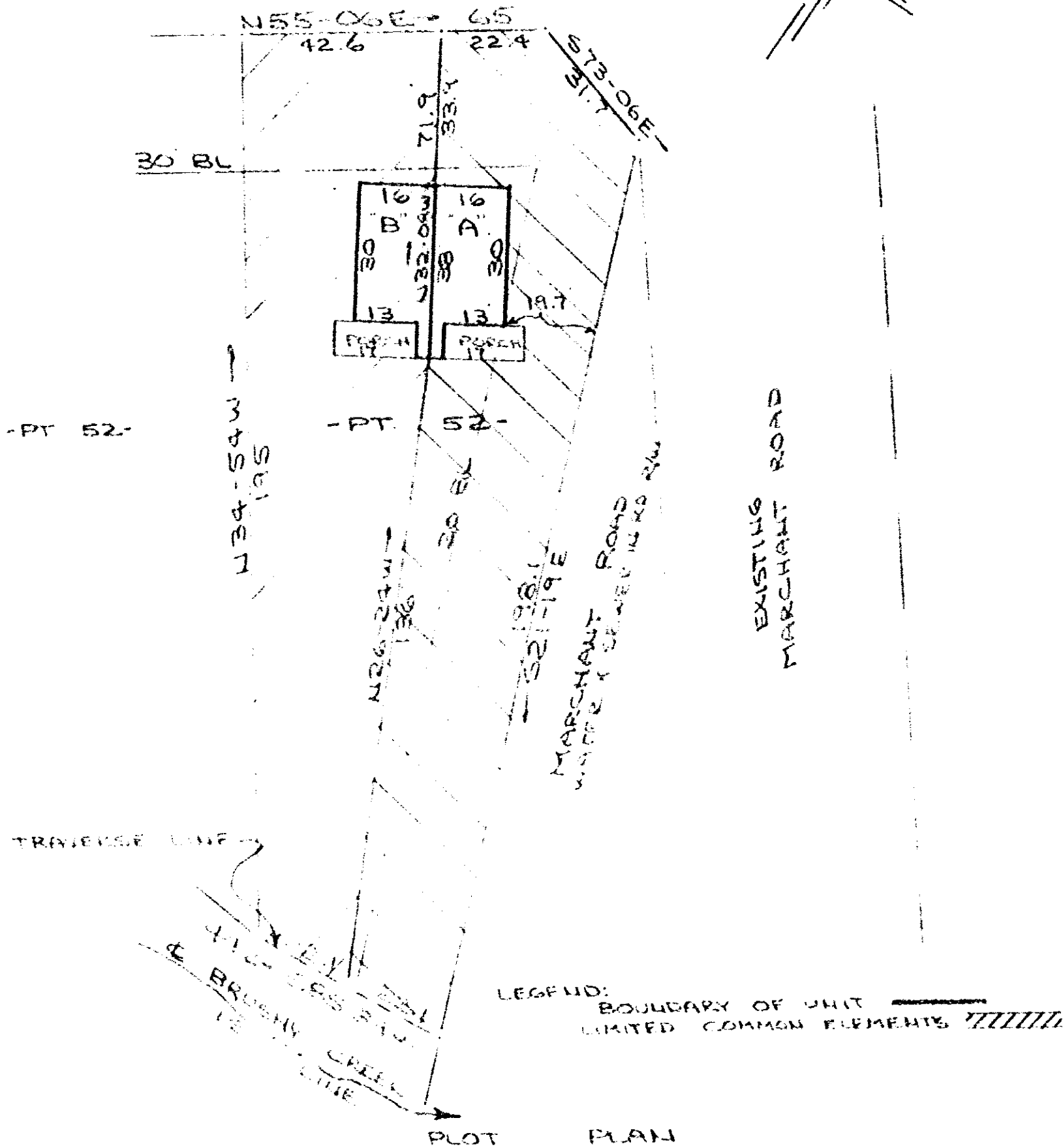

HORIZONTAL PROPERTY REGIMES  
DOVER TOWNHOUSES - PORTION NO 52  
NEAR GREENVILLE, S.C.  
SCALE: 1" = 30' 17 JAN. 1979

This is to certify that on the 17th day of January, 1979, I surveyed the property shown on this plat, being known as portion of lot 52 on plat of CAMBRIDGE PARK and recorded in the RMC Office Greenville County, S. C., in Plat Book " 4 - 9 " at Page 11; and that the property lines, walls and buildings are as shown hereon, and that the walls and buildings located on said lot do not encroach or project on adjacent street or property, and that no adjacent walls or buildings encroach or project on said premises, and no power lines cross this property except as shown hereon.

*R. B. Bruce*  
R. B. Bruce, PLS #1952

CAROLINA SURVEYING  
112 Hanly St., Greenville, S. C.

0.662

4328 RV-2