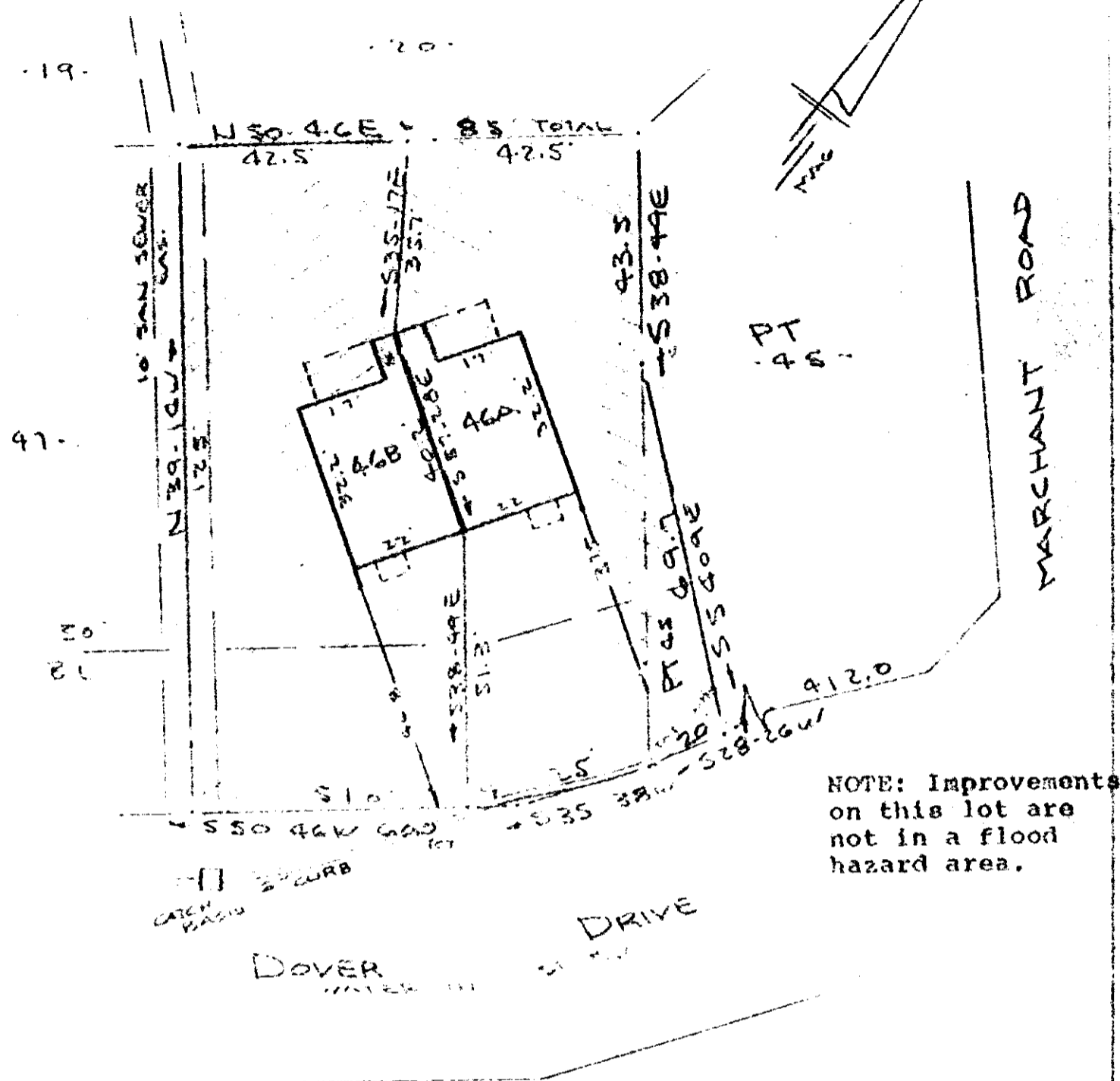

EXHIBIT "A"

VOL 1035 PAGE 232



LEGEND:  
 BOUNDARY OF UNIT \_\_\_\_\_  
 LIMITED COMMON ELEMENTS \_\_\_\_\_

PLOT PLAN  
 HORIZONTAL PROPERTY REGIMES  
 DOVER TOWNHOUSES NO. 46  
 NEAR GREENVILLE, S.C.  
 SCALE 1" = 20'      8 JAN 1979

This is to certify that on the 5th day of January, 1979, I surveyed the property shown on this plat, being known as part of 45 & 46 A on plat of CAMBRIDGE PARK and recorded in the RMC Office Greenville County, S. C., in Plat Book " 4- B " at Page 11; and that the property lines, walls and buildings are as shown hereon, and that the walls and buildings located on said lot do not encroach or project on adjacent street or property, and that no adjacent walls or buildings encroach or project on said premises, and no power lines cross this property except as shown hereon.

*R. B. Bruce*  
 R. B. Bruce, P.E. 1952

CAROLINA SURVEYING CO.  
 112 Hanly St.  
 Greenville, S. C.

0232

4328 RV-2