

Name and Post Office Address of Grantor: BEN F. FEW  
ROUTE 3  
GREER, SOUTH CAROLINA 29651

Toll Line or Exchange Line tributary to: BLUE RIDGE

The Property is bounded where the line enters and leaves this property by the property of:  
LOUISE F. LIVERETT on the NORTH  
 and MARTHA L. BROWN on the SOUTH  
 Authority J.O. 843-1770 Classification 45-C  
 Area GREENVILLE, SOUTH CAROLINA  
 Approved \_\_\_\_\_  
 Title \_\_\_\_\_

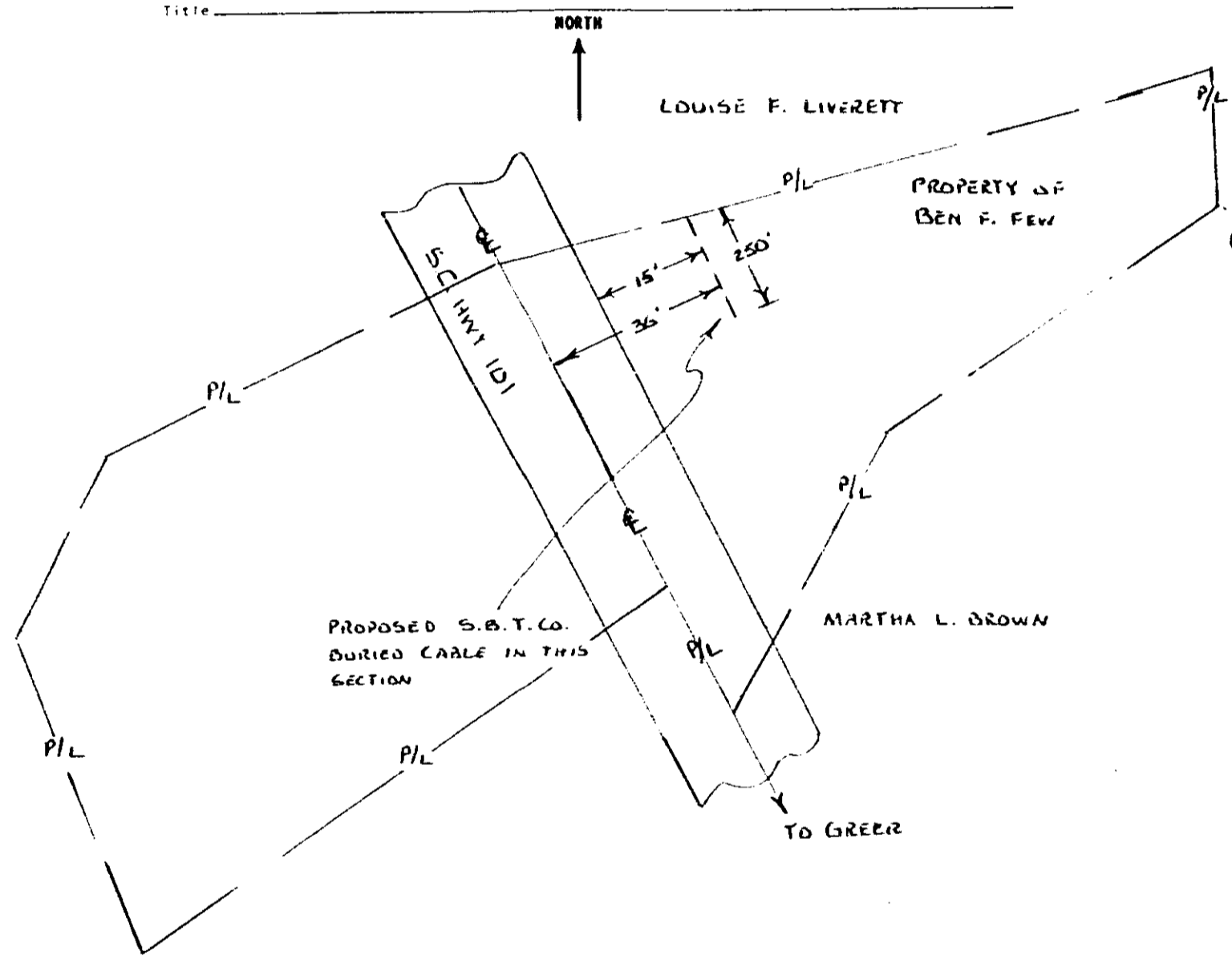

RECORDED (OCT 6 1978 at 1:34 P.M.

11073

Filed for record in the office of  
 the R. M. C. for Greenville  
 county, S. C. at 1:34 o'clock  
 P. M. Oct. 6, 1978  
 and recorded in Deed Book  
 1089 at page 503

R. M. C. for G. Co. S. C.

*Ben F. Few*  
*To*  
*Martina Few*

11073 X\*