

Name and Post Office Address of Grantor Greenville Baptist Association
220 Howe
Greenville, South Carolina

Toll Line _____ (Name)
 or Exchange Line Greenville (Exchange)
 tributary to _____

The Property is bounded where the line enters and leaves this property by the property of:
Mr. & Mrs. Lee on the North
 and Mr. & Mrs. Bridges on the South

Authority P-43403 Classification R 04-C

Area _____
 Approved _____
 Title _____

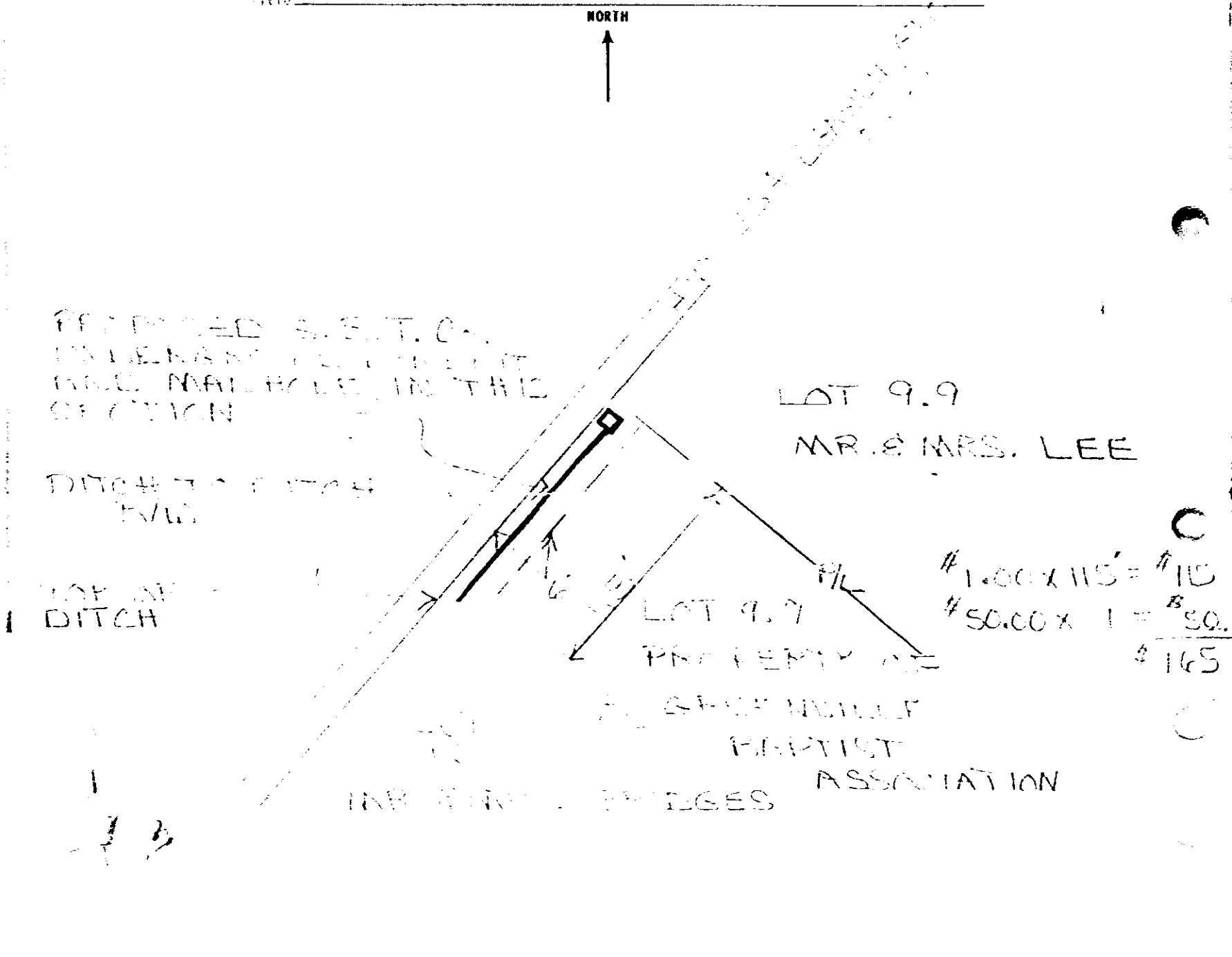

RECORDED SEP 11 1978 at 11:18 A.M.

7939

Filed for record in the office of the R. M. C. for Greenville County, S. C. at 11:18 o'clock A. M. Sept. 11 1978 and recorded in Deed Book 1087 at page 126 R. M. C. for G. Co. S. C.

Right of way easement

SEP 11 1978
 Made by Greenville
 Mrs. Lee's Copy
 P.O. Book 1087
 Page 56 of 126
 29202

4328 RV-2