

This conveyance is subject to any and all existing reservations, easements, rights of way, zoning ordinances and restrictions or protective covenants that may appear of record or on the premises.

Grantor is to pay 1978 county property taxes.

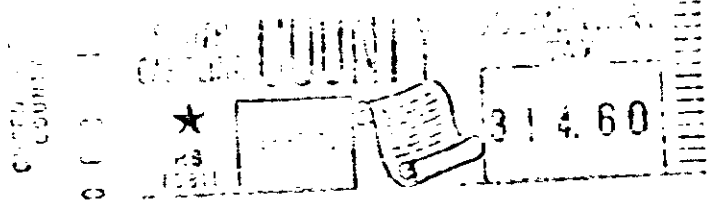
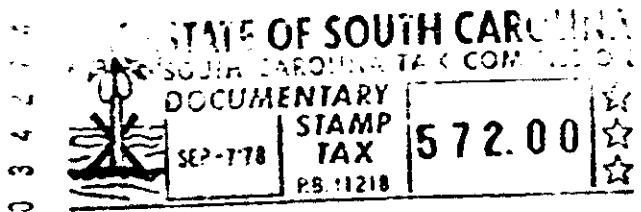

TOGETHER with all and singular the rights, members, hereditaments and appurtenances to said premises belonging or in any wise incident or appertaining. TO HAVE AND TO HOLD all and singular the premises before mentioned unto the grantee(s), and the grantee's(s') heirs, successors and assigns, forever. And, the grantor(s) do(es) hereby bind the grantor(s) and the grantor's(s') heirs, successors, executors and administrators to warrant and forever defend all and singular said premises unto the grantee(s) and the grantee's(s) heirs, successors and assigns against the grantor(s) and the grantor's(s') heirs, successors and assigns and against every person whomsoever lawfully claiming or to claim the same or any part thereof.

WITNESS my Hand and Seal this 7th day of September 19 78.

SIGNED, sealed and delivered in the presence of:

Mary M. Cannon
Donald R. Wilkister

HOLLY TREE PLANTATION, a (SEAL)
Limited Partnership
BY: *James P. McNamara* (SEAL)
James P. McNamara

- (SEAL)
- (SEAL)
- (SEAL)
- (SEAL)
- (SEAL)
- (SEAL)
- (SEAL)
- (SEAL)