

I HEREBY CERTIFY THAT ALL MEASUREMENTS ARE CORRECT AS SHOWN AND THERE ARE NO ENCROACHMENTS.

VOL 1083 PAGE 886

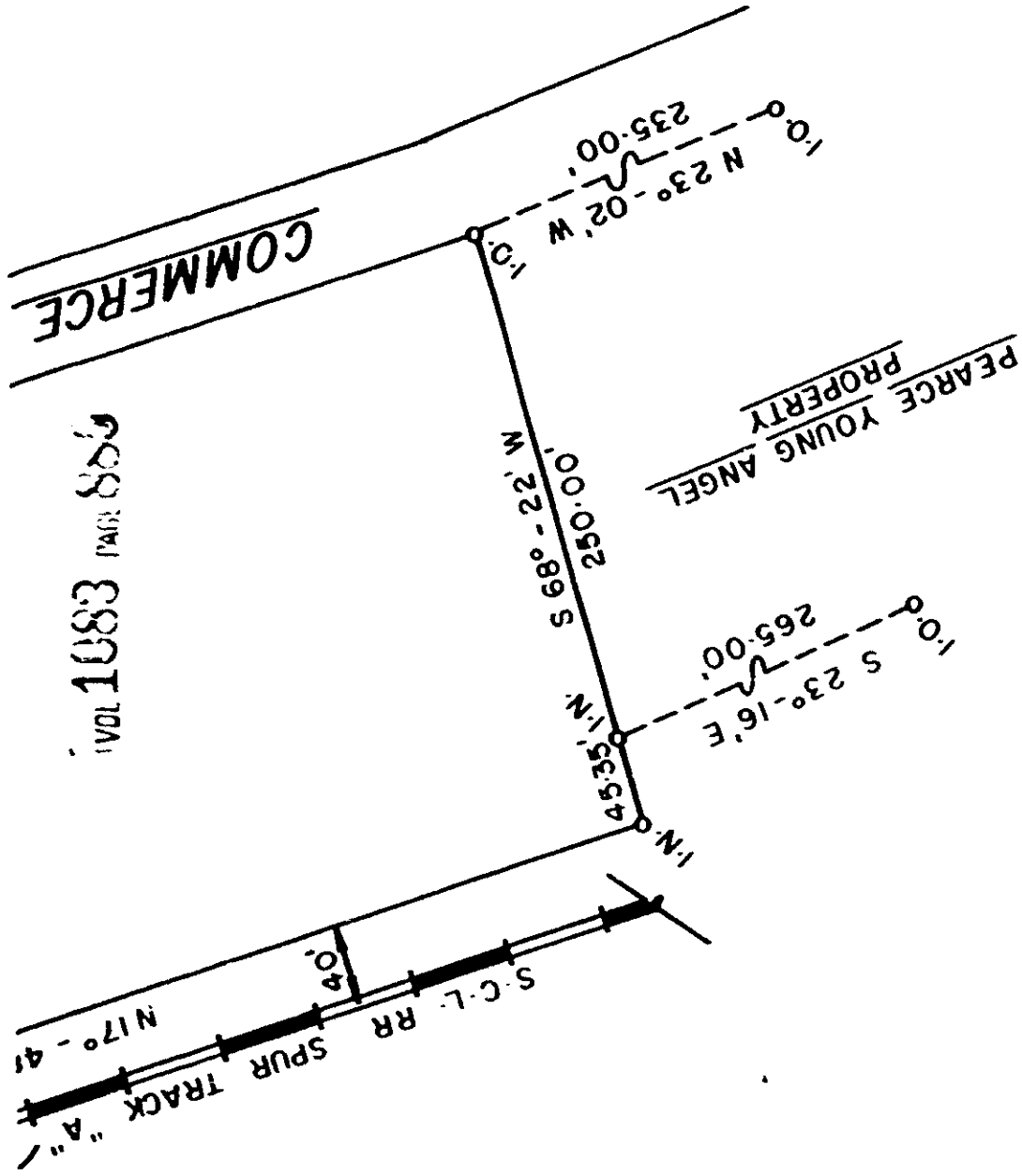

PLAT  
OF  
PROPERTY SURVEYED FOR  
SEABOARD COAST LINE  
RAILROAD

LOCATED IN WHITE HORSE INDUSTRIAL PARK  
GREENVILLE, SOUTH CAROLINA, GREENVILLE, CO.



MARCH 4, 1978  
SCALE: 1" = 100'

RICHARD B. HADDOCK, R.L.S.  
FLORENCE, S.C.

(1A - 414)

