

Vol 1080

Name and Post Office Address of Grantor M. A. Burns
17 E. Belvue Road
Greenville, South Carolina

Toll Line or Exchange Line tributary to Greenville (Name) (Exchange)

The Property is bounded where the line enters and leaves this property by the property of:
Rosa Fleming on the North east
K. R. Summers on the South west

Authority P-43403 Classification 94-C

Area Greenville, South Carolina

Approved M. H. Cooper
 Title District Engineer

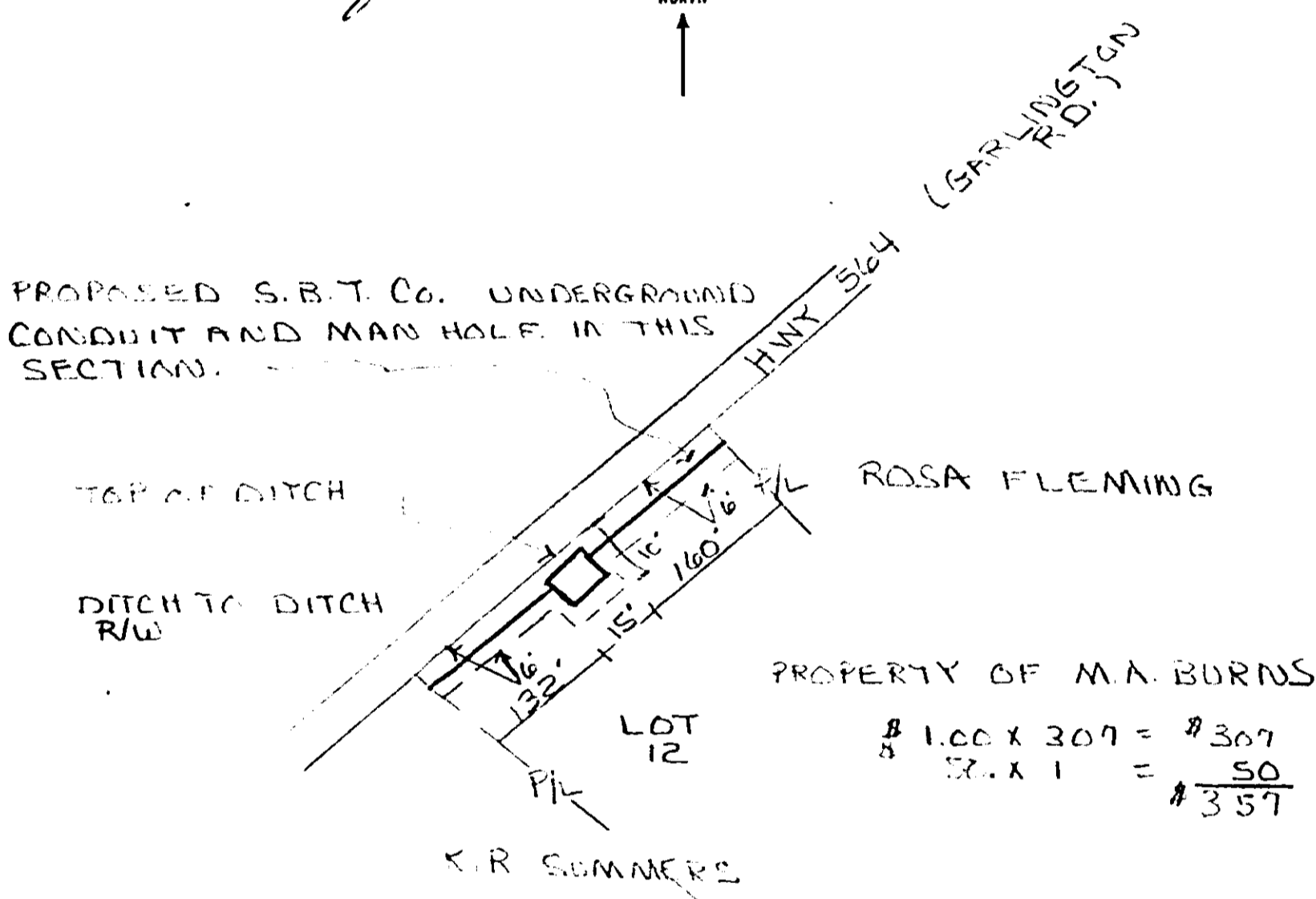

$$\begin{array}{r} \$ 1.00 \times 307 = \$ 307 \\ \$ 2. \times 1 = 50 \\ \hline \$ 357 \end{array}$$

RECORDED JUN 2 1978 at 1:47 P.M.

36205

Filed for record in the office of
 the R. M. C. for Greenville
 county, S. C. at 1:47 o'clock
 P. M. June 2, 1978
 and recorded in Deed Book
 1080 at page 422
 R. M. C. for G. Co. S. C.

36205 XX

JUN 2 1978

4328 RV-2

10270