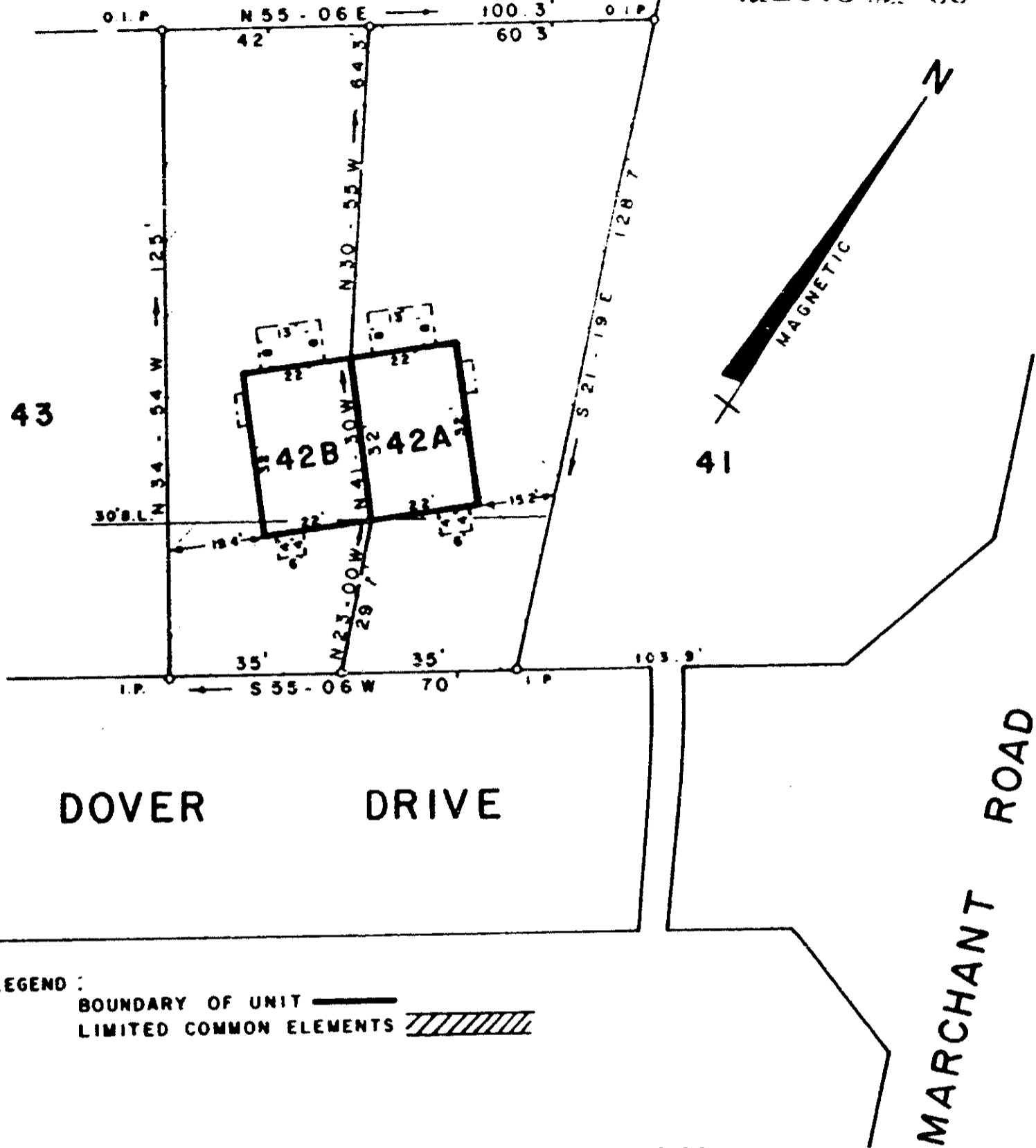

EXHIBIT A

34

va 1078



LEGEND:
 BOUNDARY OF UNIT ———
 LIMITED COMMON ELEMENTS

PLOT PLAN
HORIZONTAL PROPERTY REGIMES
DOVER TOWNHOUSES NO. 42
 NEAR GREENVILLE GREENVILLE CO.
 SOUTH CAROLINA

This is to certify that on the 12th day of July, 1978, I have surveyed the property shown on this plan; that the same is located on Lot 2, on Plat of Subdivision No. 1078, in Greenville County, South Carolina, and that the same is situated on the east side of Dover Drive, a public street, and is bounded on the north by Dover Drive, on the south by Marchant Road, a public street, and on the east by the boundary of Lot 34, as shown on the above mentioned Plat. The location of the public streets is shown on the plan. The bearings and distances shown on this plan are true to the center of the earth.

W. R. WILLIAMS, JR. ENGR./SURVEYOR # 3979

15 SOUTH MAIN STREET

TRAVELERS REST, S. C.

W.R. Williams, Jr.

538.12 - 1 - 41

F.R. 25

SCALE 1" = 30'

4328 RV-2