

216 Larchwood Drive, Simpsonville, S. C.

TITLE TO REAL ESTATE BY A CORPORATION INCORPORATED BY RILEY AND RILEY, ATTORNEYS AT LAW, GREENVILLE, S. C.

STATE OF SOUTH CAROLINA 27 12 16 PM '78
COUNTY OF GREENVILLE JOHN S. TANKERSLEY R.H.C.

VEL 1077 PAGE 910

KNOW ALL MEN BY THESE PRESENTS, that Artistic Builders, Inc. A Corporation chartered under the laws of the State of South Carolina and having a principal place of business at Easley, State of South Carolina, in consideration of ----- Twenty-seven Thousand Five Hundred and no/100 (\$27,500.00) ----- Dollars, the receipt of which is hereby acknowledged, has granted, bargained, sold, and released, and by these presents does grant, bargain, sell and release unto

Paul J. Schneider and Mary Jane C. Schneider, their heirs and assigns forever:

All that certain piece, parcel or lot of land situate, lying and being in Greenville County, State of South Carolina, in the Town of Simpsonville, being known and designated as Lot No. 742, Sheet 2, Section VI of WESTWOOD Subdivision as shown on plat thereof recorded in Plat Book 5P at page 35, in the RMC Office for Greenville County, South Carolina. Reference is hereby made to said plat for a more particular description.

This conveyance is made subject to the restrictive covenants affecting Section VI, Sheet 2, of WESTWOOD Subdivision, said restrictive covenants are recorded in the RMC Office for Greenville County, South Carolina, in Deed Volume 1039 at page 42.

This conveyance is also made subject to any restrictive covenants, building setback lines and rights of way and easements which may affect the above described property.

Being the same property conveyed to the grantor herein by deed of Builders & Developers, Inc., of even date herewith, to be recorded.

- 899 - 574.14-1-91

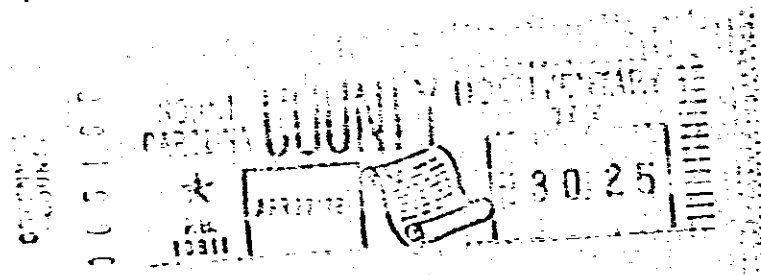
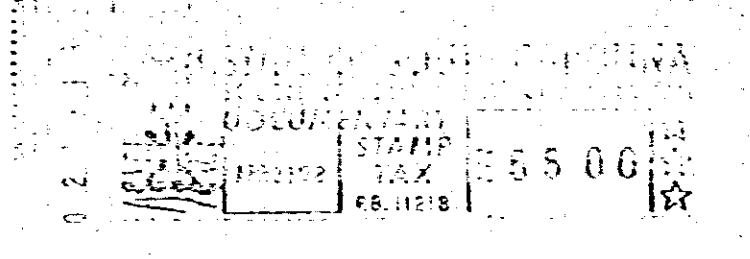

together with all and singular the rights, members, hereditaments and appurtenances to said premises belonging or in any wise incident or appertaining; to have and to hold all and singular the premises before mentioned unto the grantee(s), and the grantee's(s) heirs or successors and assigns, forever. And, the grantor does hereby bind itself and its successors to warrant and forever defend all and singular said premises unto the grantee(s) and the grantee's(s) heirs or successors and against every person whomsoever lawfully claiming or to claim the same or any part thereof.

GCTO
2-APR-78
1484
2-00CI

IN WITNESS whereof the grantor has caused its corporate seal to be affixed hereto and these presents to be subscribed by its duly authorized officers, this 27th day of April 1978.

SIGNED, sealed and delivered in the presence of:
Anne S. Allevine
E.P. Riley

ARTISTIC BUILDERS, INC. (SEAL)
A Corporation
By: Ray Gibson President
Secretary

STATE OF SOUTH CAROLINA }
COUNTY OF GREENVILLE } PROBATE

Personally appeared the undersigned witness and made oath that (s)he saw the within named Corporation, by its duly authorized officers, sign, seal and as its act and deed deliver the within written deed and that (s)he, with the other witness subscribed above, witnessed the execution thereof.

SWORN to before me this 27th day of April 1978.
Edward B. Riley (SEAL) Anne S. Allevine

Notary Public for South Carolina
My commission expires: 8-12-80

RECORDED this day of APR 27 1978 19, at 12:16 P. M., No. 31307

574.10

9 9 1 6

4328 RV-2