

Name and Post Office Address of Grantor JAMIN B. & ELIZABETH HUGGIN

1120 N. FRANKLIN RD.
GREENVILLE, SOUTH CAROLINA

To: SULPHUR SPRINGS ROAD

Line or Exchange Line GREENVILLE
tributary to (Exchange)

The Property is bounded where the line enters and leaves this property by the property of:

S.E. GOLDSMITH on the WEST

MORIS & EVA B. WEISZ AND HARRY & LILLY LERNER on the EAST

Authority EST. S-9188 Classification 91C

Area SOUTH CAROLINA

Approved: _____

Title DISTRICT ENGINEER

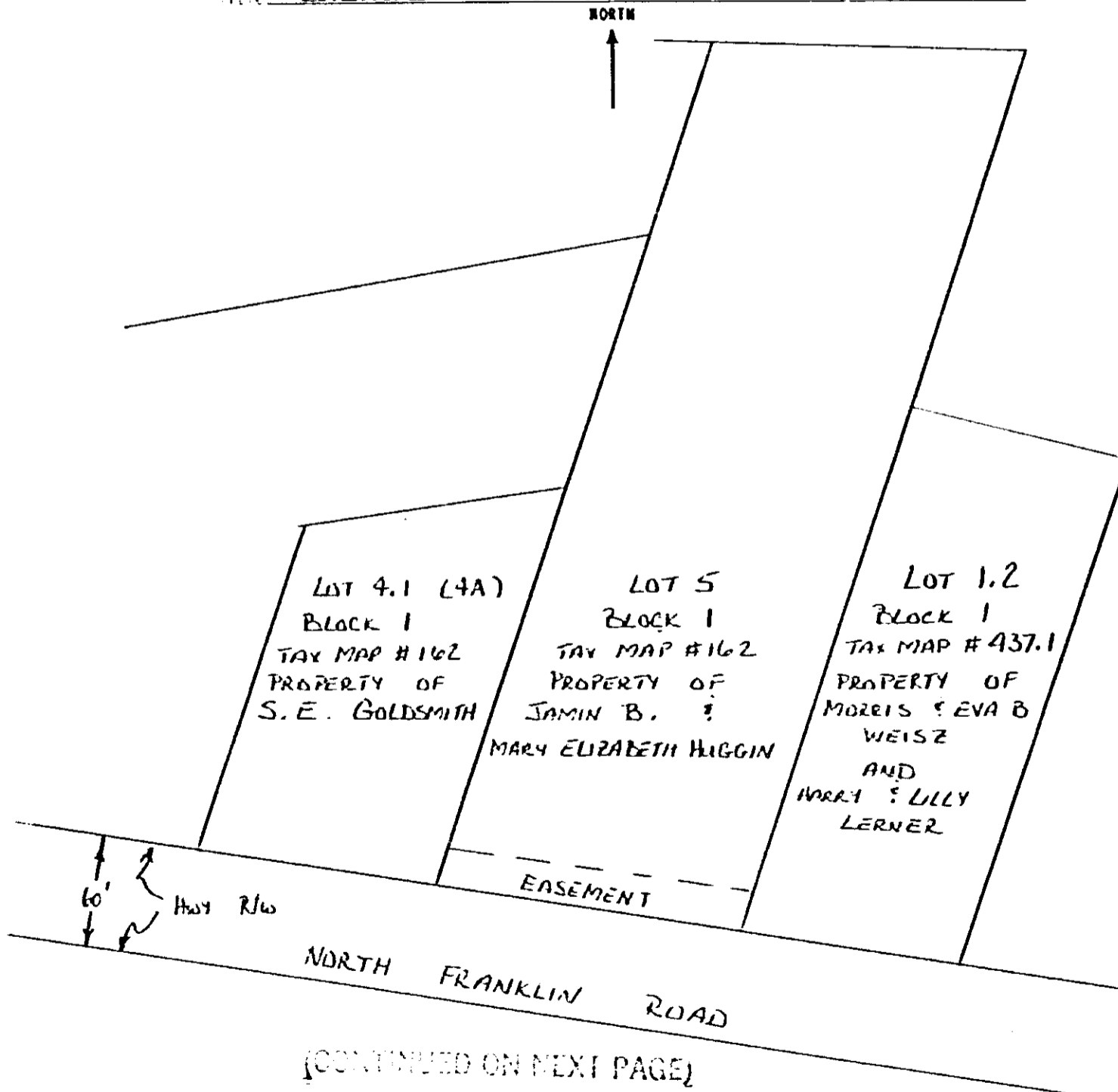

X 30327
APR 15 1978

0076

4328 RV-2