

Name and Post Office Address of Grantor Cherryhill Corporation File No. \_\_\_\_\_  
P. O. Box 8911  
Greenville, South Carolina  
Toll Line Buried Cable (Name)  
or Exchange Line Greenville (Exchange)  
tributary to \_\_\_\_\_  
The Property is bounded where the line enters and leaves this property by the property of:  
Enoree River on the West  
and Greenville County on the East  
Authority Est. S-9402 Classification 945 C  
Area South Carolina  
Approved [Signature]  
Title District Engineer

MAP T-7

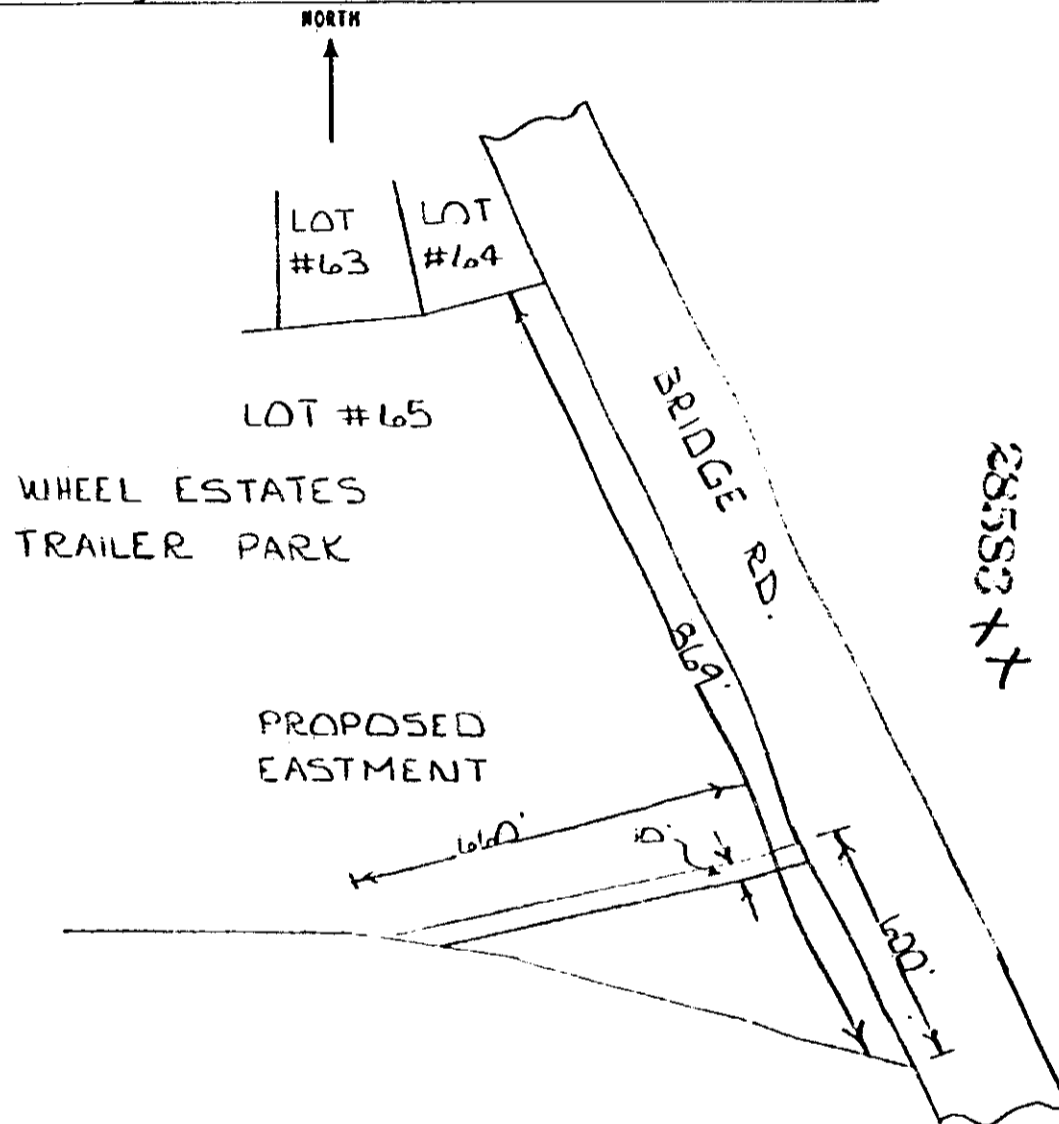

MAR 29 1978

RECORDED MAR 9 1978 At 9:48 A.M.

28583

Filed for record in the office of  
the R. M. C. for Greenville  
county, S. C. at 9:48 o'clock  
A.M. Mar. 29, 1978  
and recorded in Deed Book  
1076 at page 159  
R. M. C. for G. Co. S. C.

6910

4328 RV-2