

CAROLINA COURT SECTION 6

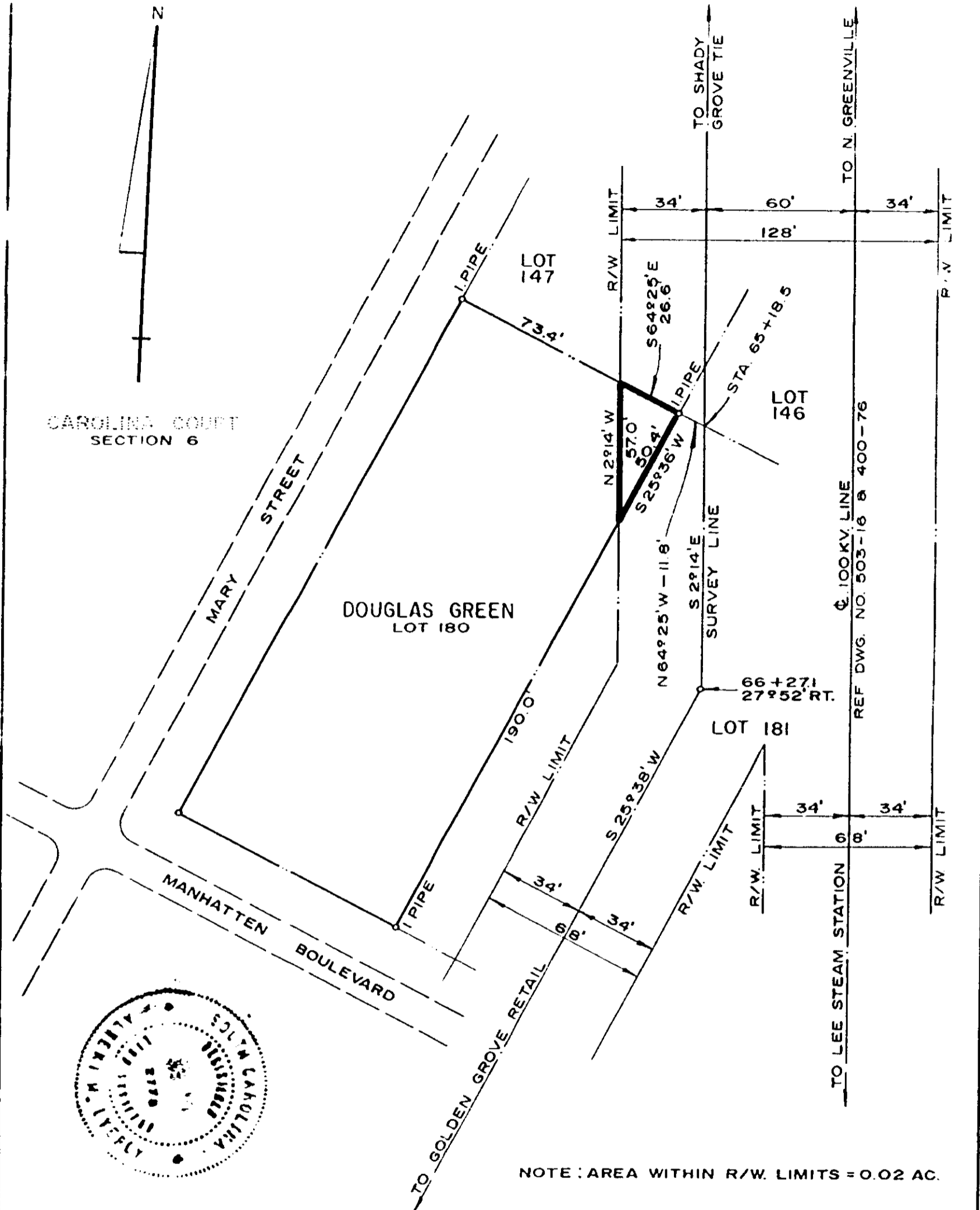

*Alvin G. Gentry*  
 S.C., R.L.S. No. 2728  
 Duke Power Co.  
 Charlotte, NC

NOTE: AREA WITHIN R/W LIMITS = 0.02 AC.

DUKE POWER COMPANY  
 SHADY GROVE TIE — GOLDEN GROVE RETAIL  
 TRANSMISSION LINE  
 CROSSING PROPERTY OF  
**DOUGLAS GREEN**  
 NEAR: GREENVILLE, S.C.  
 GROVE TOWNSHIP  
 GREENVILLE COUNTY

RECORDED NOV 8 1977 14380  
 T. O. NO. 7562 - 5 At 10:20 A.M.

SCALE: 1" = 50'  
 BOOK NO 1562

OCTOBER 21, 1977  
 FILE NO 5-936

4328 RV-2