

~~This is the same as~~

This property includes all of that property conveyed by Lois L. Ginn and George H. Ginn to Barbara G. Wallace by deed recorded in the R. M. C. Office for Greenville County in Deed Book 1022 at page 641, said deed being dated August 12, 1975 and recorded August 13, 1975; the said Lois L. Ginn and George H. Ginn having reserved a life estate to themselves in said deed.

The property conveyed herein includes a portion of that property conveyed by C. O. Looper to George H. Ginn and Lois L. Ginn by deed dated August 25, 1961 and recorded August 30, 1961 in the R. M. C. Office for Greenville County in Deed Book 681 at page 80.

It is the intention of the grantors herein to convey to the grantees, their heirs and assigns, all of the right, title and interest of the grantors herein in the 10.1 acres tract described herein, including but not limited to the life estate of Lois L. Ginn and George H. Ginn which was reserved in said deed recorded in Deed Book 1022 at page 641.

017424

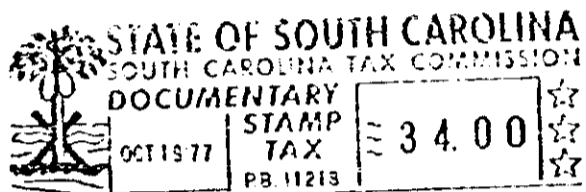

GREENVILLE COUNTY

000579



The above described land is

the same conveyed to me by
on the day of

19 , deed recorded in office Register of Mesne Conveyance for
County, in Book Page

TOGETHER with all and singular the Rights, Members, Hereditaments and Appurtenances to the said Premises belonging, or in anywise incident or appertaining.

TO HAVE AND TO HOLD all and singular the Premises before mentioned unto the said
J. Metz Looper and Ruth B. Looper, their

Heirs and Assigns forever.

4328 RV-2