

This is the same property conveyed to the Grantor herein, Patewood Corporation, by deed of John W. Norwood, III, E. M. Apperson and Frank B. Halter recorded in the R.M.C. Office for Greenville County in Deed Book 776 at Page 420 on the 29th day of June, 1965.

This conveyance is made subject to all easements, conditions, covenants, restrictions and rights of way which are a matter of record and/or actually existing on the ground affecting the above described property.

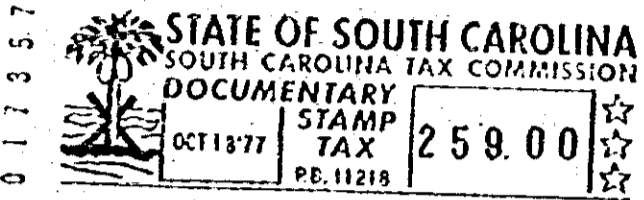

0904

RECORDED OCT 18 1977 At 9:13 A.M.

12065

Handwritten: Margaret A. Halter
STATE OF SOUTH CAROLINA OCT 18 77
COUNTY OF GREENVILLE

12065 XX

Handwritten: Patewood Corp.

Handwritten: William F. Martin
Earl F. Martin
John and P. Martin

**TITLE TO REAL ESTATE
BY A CORPORATION**

I hereby certify that the within Deed has been this
18th day of October 1977
at 9:13 M. recorded in Book 1066
of Deeds, page 903.

Register of Mesne Conveyance Greenville County

I hereby certify that the within deed has been entered of record in the Office of the County Auditor for his county, pursuant to Section 60-56, Code of Laws of South Carolina, 1952.

Auditor _____ County _____

Horton, Drawdy, Marchbanks, Ashmore,
Chapman & Brown, P. A.
307 Pettigru Street
P. O. Box 10167 F.S.
Greenville, South Carolina 29603
Lots 2, 3, 4, & pt lot 1 also ^{of} lot Knoxbury Terrace
(formerly Woodland Way) "The Terrace Apartments"

4328 RV-2