

This conveyance is made subject to all easements, conditions, covenants, restrictions and rights of way which are a matter of record and/or actually existing on the ground affecting the above described property.

The grantee assures and agrees to pay Greenville County property taxes for the year 1977 and all subsequent years.

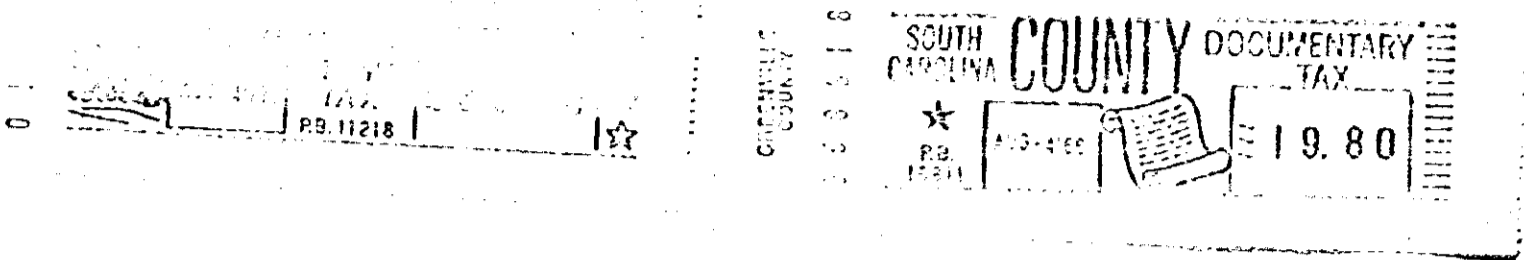

58

RECORDED AUG 4 1977 12:33 P.M.

3823

Re-Recorded August 22, 1977 At 3:29 P.M. No. 5828

AUG 22 '77 5828
HORTON, DRAWDY, MARCHBANKS,
CHAPMAN & BROWN, P.A.
STATE OF SOUTH CAROLINA
COUNTY OF GREENVILLE

JAMES C. BLAKELEY, JR.,
TRUSTEE
TO
JACK W. GILLETTE, JR.
and RITA H. GILLETTE

Title to Real Estate

I hereby certify that the within Deed has been this 14th

day of August 1977

at 12:33 P. M. recorded in Book 1061 of

Deeds, page 813
James C. Blakeley

Register of Meme Conveyance GREENVILLE County

I hereby certify that the within Deed has been this _____

day of _____

19 _____ recorded in Book _____ page _____

Auditor _____ County _____

Horton, Drawdy, Marchbanks, Ashmore,
Chapman & Brown, P.A.
107 PATTIGRU STREET
P. O. BOX 10187 F.S.
GREENVILLE, SOUTH CAROLINA 29603

Re-recorded
Tract 2 R/W U.S. Hwy 276/11
for being recorded Bl. 1061 Pg 843

Filed for record in the office of
the R. M. C. for Greenville
county, S. C. at 3:29 o'clock
P. M. Aug. 22 19 77
and recorded in Deed Book
1063 at page 194
R. M. C. for G. Co. S. C.

2-28 RV-27