

30 W., 251.8 feet to the northern side of said drive or center thereof; thence along the center of said drive the following courses and distances, N. 50-29 W., 15.7 feet, N. 65-34 W., 100 feet, N. 66-26 W., 100 feet, N. 70-26 W., 100 feet and N. 81-56 W., 100 feet to the beginning corner.

The within described property is hereby made subject to the restrictions recorded in deed book 1030 page 475, Greenville County R. M. C. Office, to which reference is hereby made and made a part of this conveyance.

This is a part of the property conveyed to George W. Vaughn by W. W. Sigman, by deed recorded June 17, 1975 in deed book 1019 page 970, Greenville County R. M. C. Office.

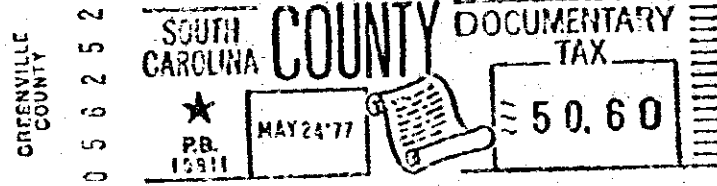
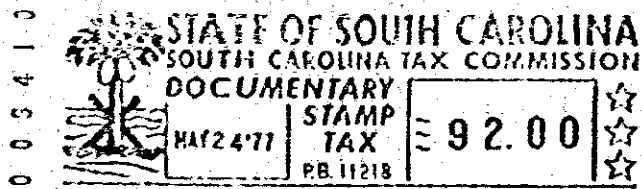

Recorded May 24, 1977 at 11:38 A/M

32016

MAY 24 1977

Box

32016

DAH M. WILSON

STATE OF SOUTH CAROLINA
COUNTY OF GREENVILLE

George W. Vaughn,

TO

Mark L. Hodder,

TITLE TO REAL ESTATE

I hereby certify that the within Deed has been this

24th day of May 19 77

at 11:38 A/M recorded in Book 1057 of

Deeds, page 154

Register of Mense Conveyance Greenville County

I hereby certify that the within Deed has been this

day of

19 recorded in Book page

Auditor County

Lots 15 thru 26 Cunningham Dr. "Canon Hill"