

1055-830

ELLIE F. BROOKSHIRE
REF: DWG NO. 22-155

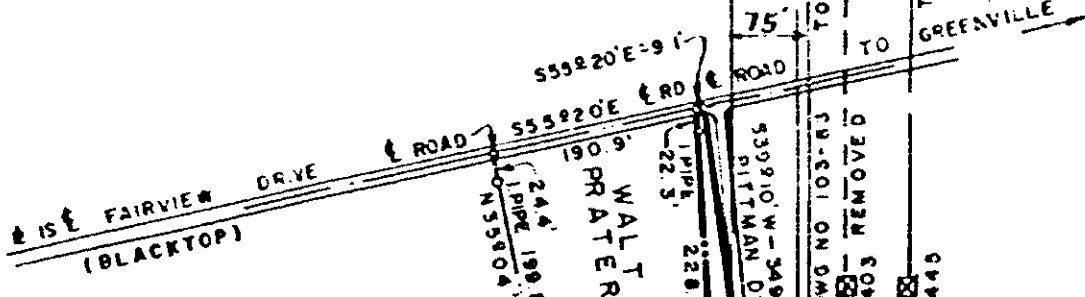
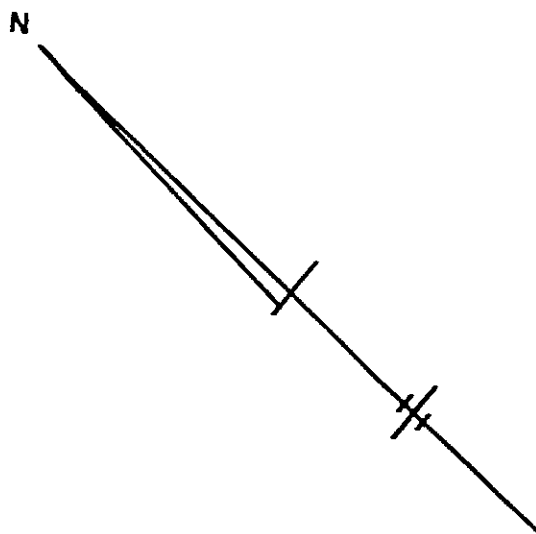

0.51 ACRE
DEEDED TO
ROSE R. PETTY
2-1372-0

C. H. RAINEY
REF: DWG NO. 24-23

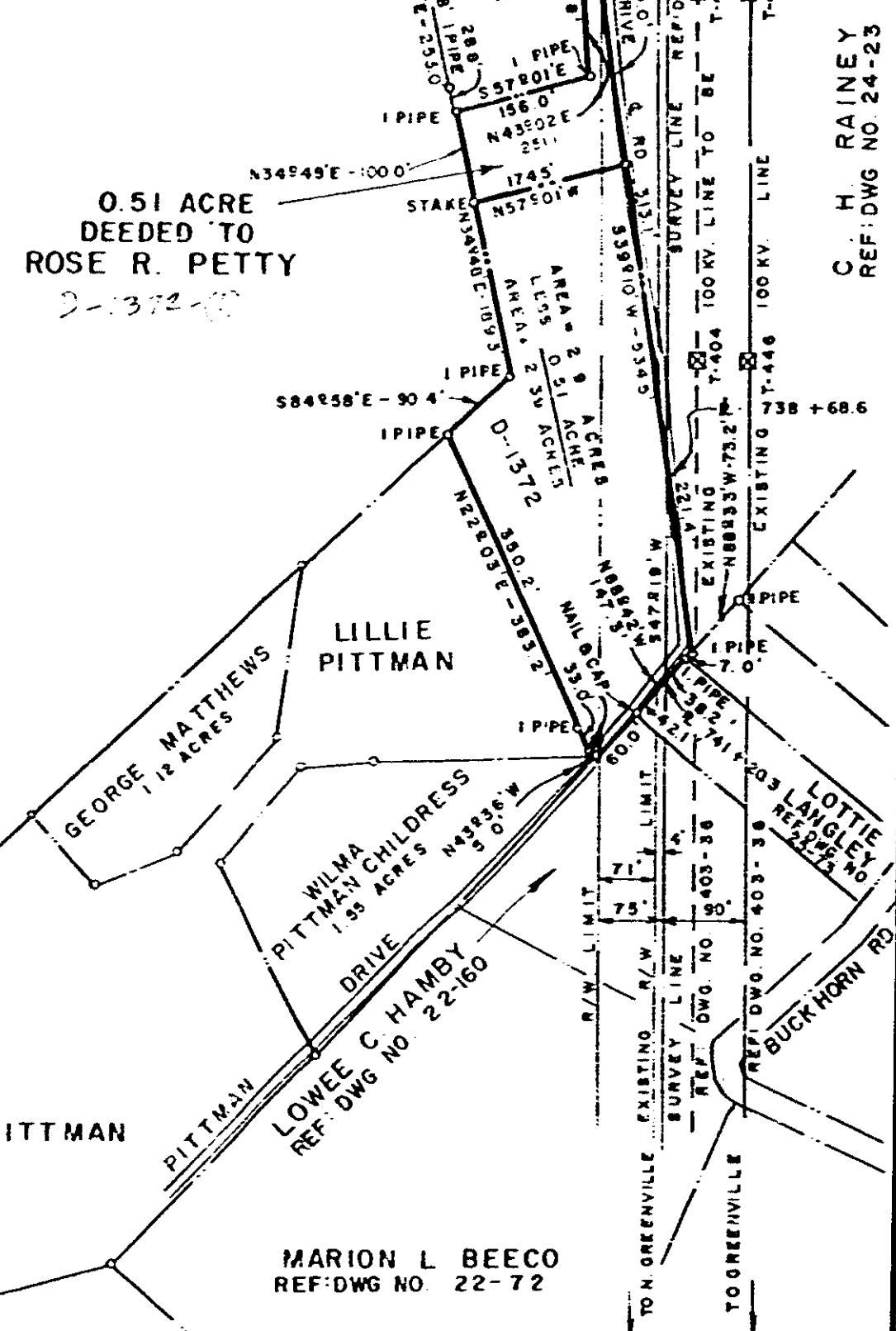

NOTE: REVISED 12-9-63
0.51 ACRE TRACT TO
BE DEEDED TO ROSE R.
PETTY ADDED 9-15-76

DUKE POWER COMPANY
TIGER - NORTH GREENVILLE
TRANSMISSION LOT
ACQUIRED FROM
LILLIE PITTMAN
NEAR GREENVILLE, S.C.
CHICK SPRINGS TOWNSHIP
GREENVILLE COUNTY

29615

Recorded May 2, 1977 at 2:30 P/M

SCALE: 1" = 200'
BOOK NO 659

JULY 9, 1963
FILE NO. 23-55

4328 RV-25