

N

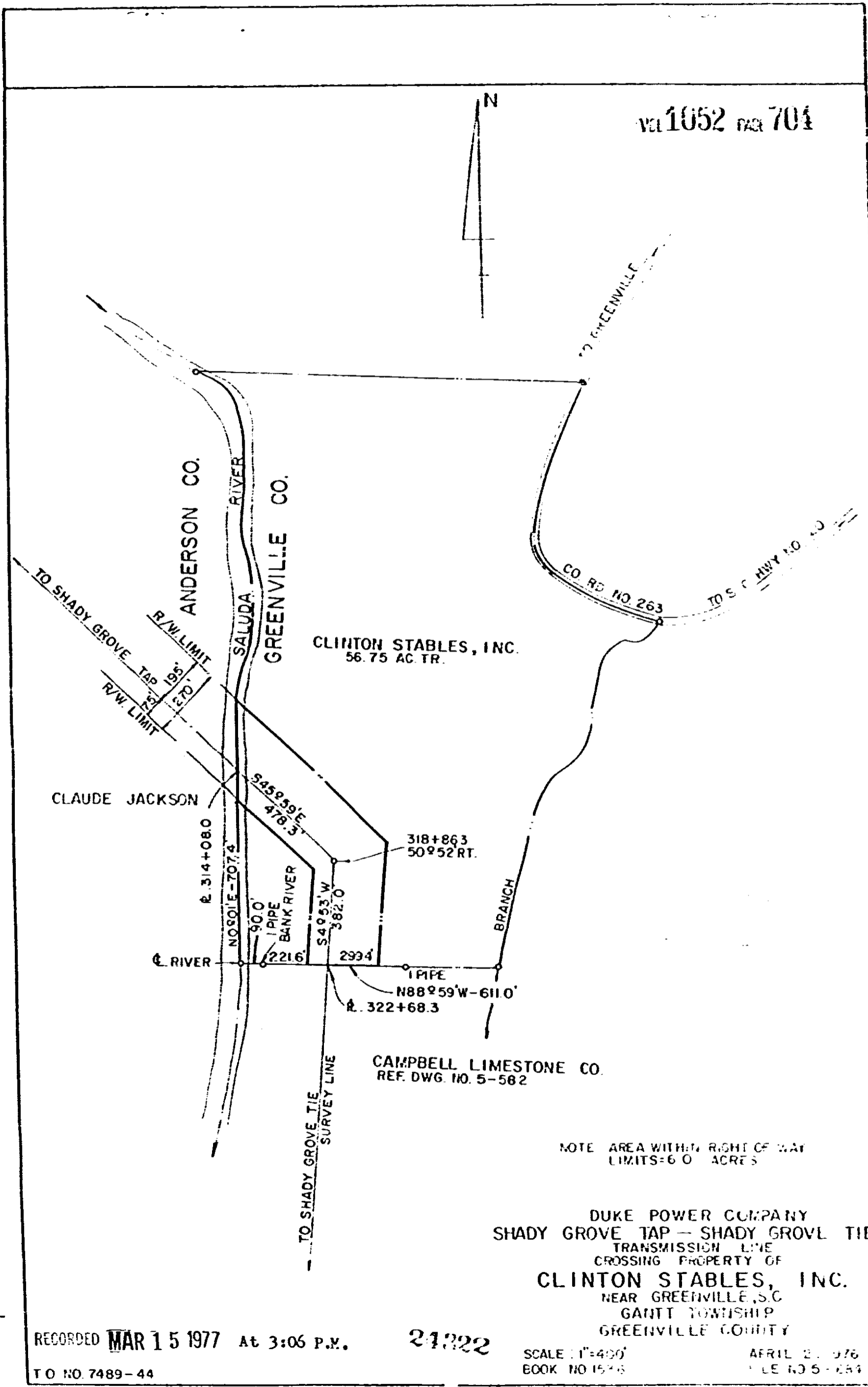

NOTE: AREA WITHIN RIGHT OF WAY LIMITS=6.0 ACRES

DUKE POWER COMPANY  
 SHADY GROVE TAP - SHADY GROVE TIE  
 TRANSMISSION LINE  
 CROSSING PROPERTY OF  
**CLINTON STABLES, INC.**  
 NEAR GREENVILLE, S.C.  
 GANTT TOWNSHIP  
 GREENVILLE COUNTY

RECORDED **MAR 15 1977** At 3:06 P.M.  
 TO NO. 7489-44

21322

SCALE: 1"=400'  
 BOOK NO 1576

APRIL 21 1976  
 FILE NO 5-254

4328 RV-2

0704