

SCHEDULE "A"

Vol 1052 PAGE 228

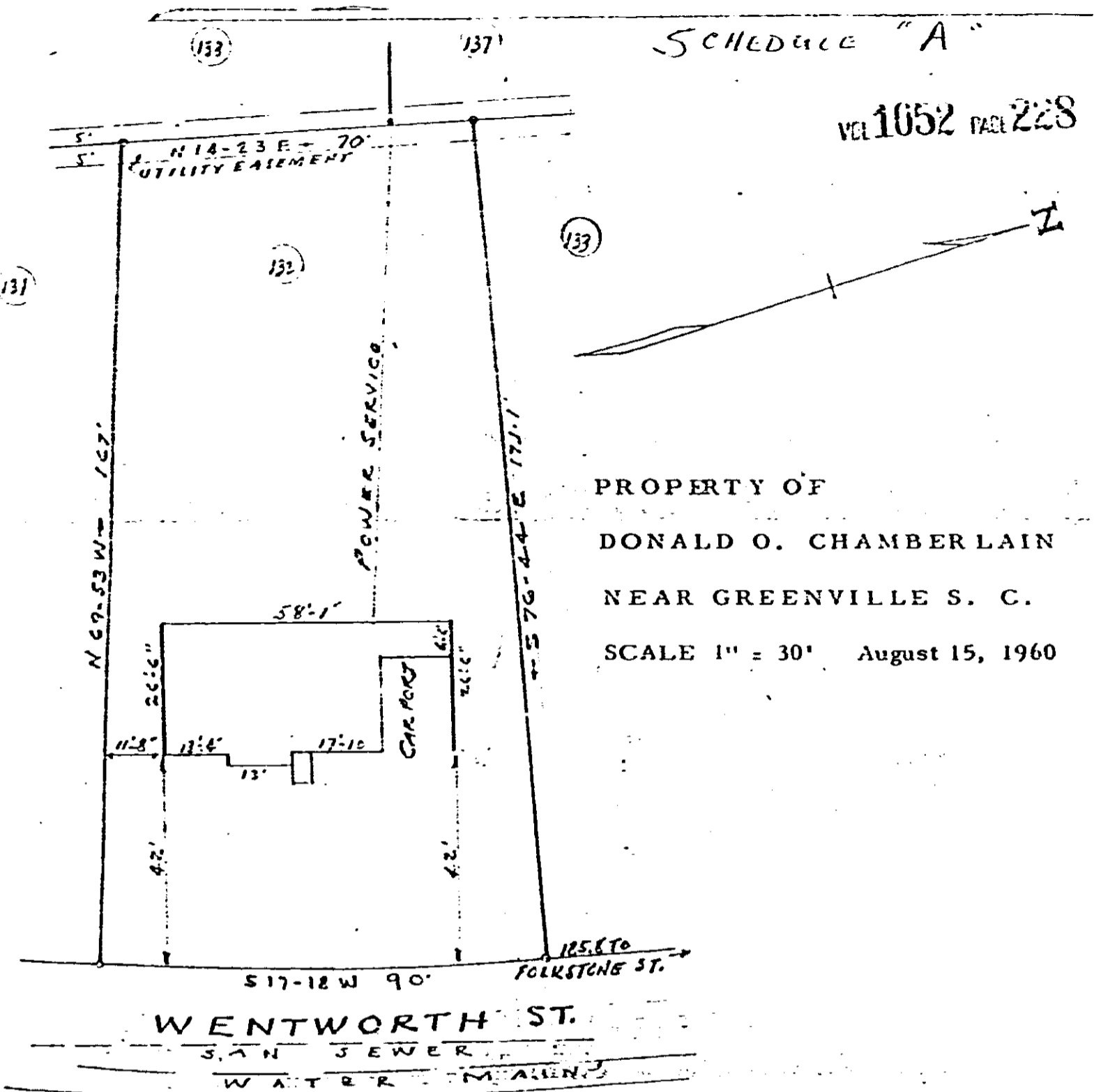

PROPERTY OF
 DONALD O. CHAMBERLAIN
 NEAR GREENVILLE S. C.
 SCALE 1" = 30' August 15, 1960

This is to certify that on Aug. 15, 1960, I surveyed Lot No. 152 as shown on plat of Chestnut Hills No. 1, filed in R.M.C. Office for Greenville Co. in Plat Book "QQ" at page 83, also in Plat Book "MN" at page 107, and that the property lines, walls and building are as shown hereon; that the building located on said lot does not encroach or project on adjacent streets or property, and that no adjacent walls or buildings encroach or project on said premises, and that no utility lines cross this property except as shown hereon

Surveyed by CK Campbell

S.C. Reg. No. 996

RECORDED MAR 7 1977 At 12:00 P.M.

23409

4328 RV-2

4328 RV-2