

E. L. MARTIN, JR
REF DWG NO 2-766

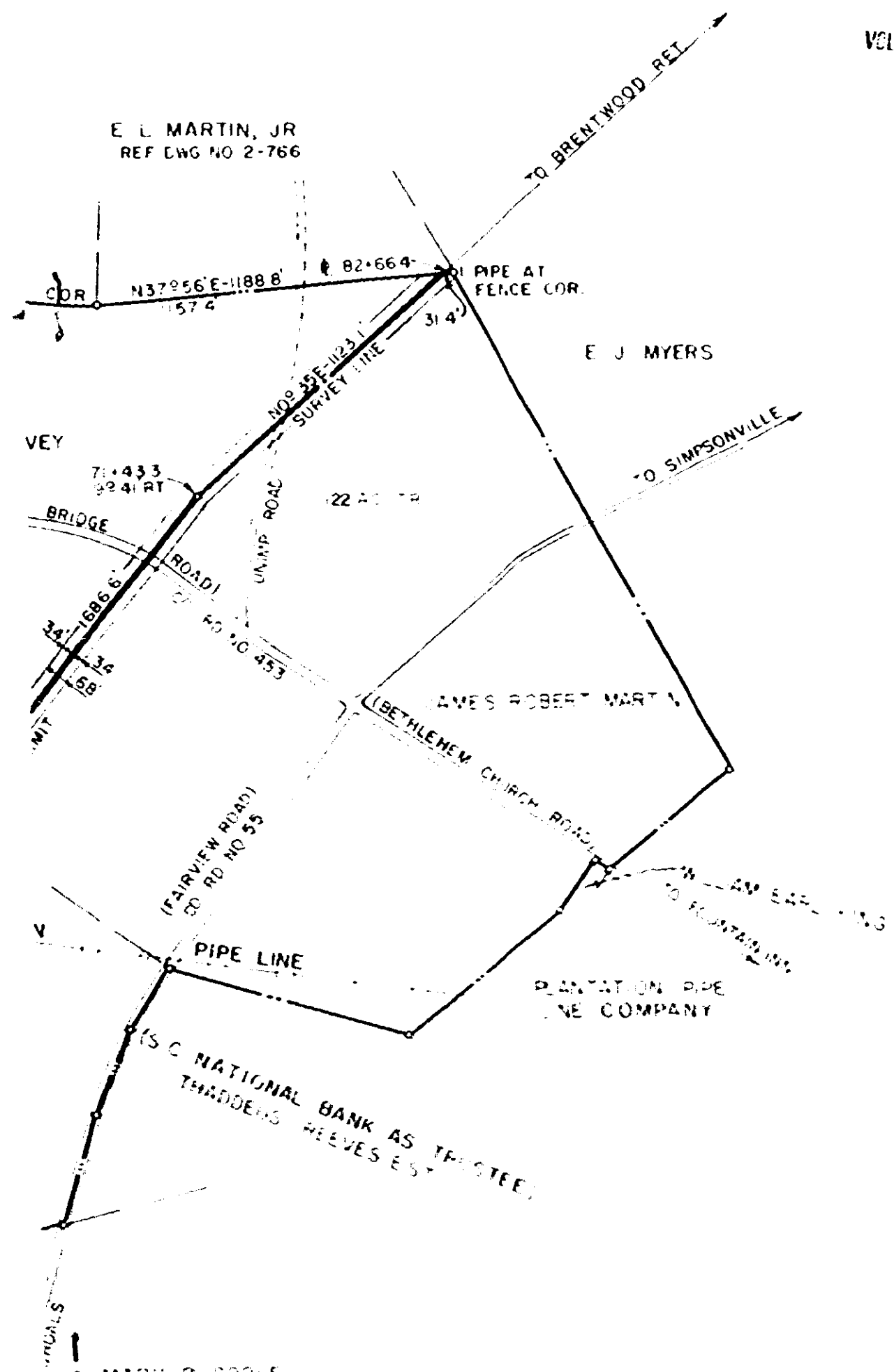

DUKE POWER COMPANY
BRENTWOOD RETAIL
TRANSMISSION LINE
CROSSING PROPERTY OF
JAMES ROBERT MARTIN
AND
WILLIAM WALKER HARRIS, JR.
NEAR SIMPSONVILLE, S.C.
FAIRVIEW TOWNSHIP
GREENVILLE COUNTY

SCALE 1"=500' JAN 31 1973
BOOK NO 1401 FILE NO 516
RECORDED FEB 14 1977 AT 1:50 P.M.

0987
4328 RV-21