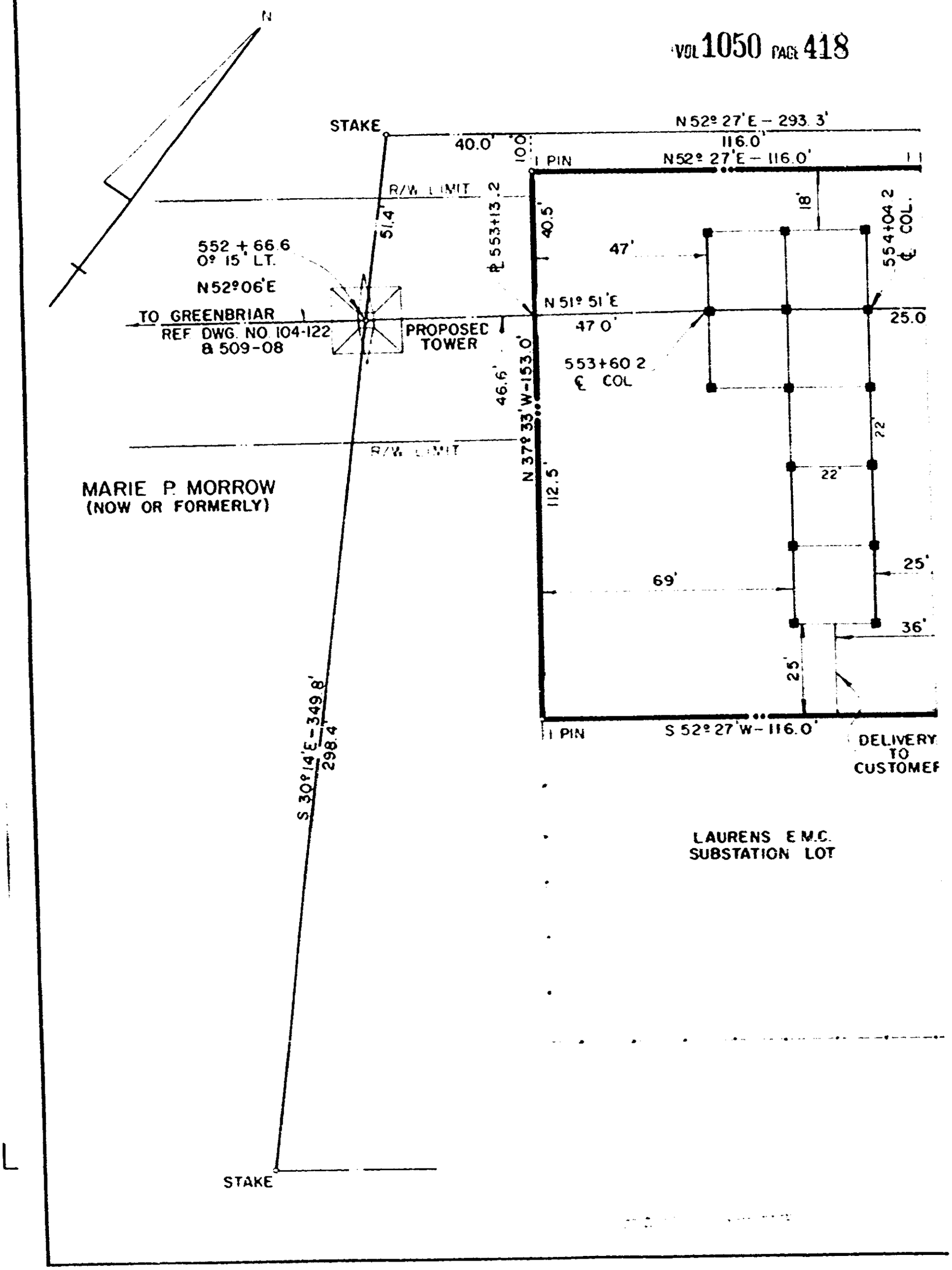
N
STAKE
N 52° 27' E – 293.3'
40.0'
10.0'
116.0'
PIN
N 52° 27' E – 116.0'
R/W LIMIT
51.4'
℄ 553+13.2
40.5'
18'
554+04.2
℄ COL.
552 + 66.6
0° 15' LT.
N 52° 06' E
47'
N 51° 51' E
TO GREENBRIAR
REF. DWG. NO. 104-122
& 509-08
PROPOSED
TOWER
47.0'
25.0
553+60.2
℄ COL
46.6'
N 37° 33' W – 153.0'
22'
R/W LIMIT
MARIE P. MORROW
(NOW OR FORMERLY)
112.5'
22'
25'
69'
36'
25'
S 30° 14' E – 349.8'
298.4'
PIN
S 52° 27' W – 116.0'
DELIVERY
TO
CUSTOMER
LAURENS E.M.C.
SUBSTATION LOT
STAKE

4328 RV-2