

REF. - PLAT OF LAKEWOOD ON THE SALUDA
RECORDED IN PLAT BOOK Y PG. 736
VOL 1047 PAGE 576

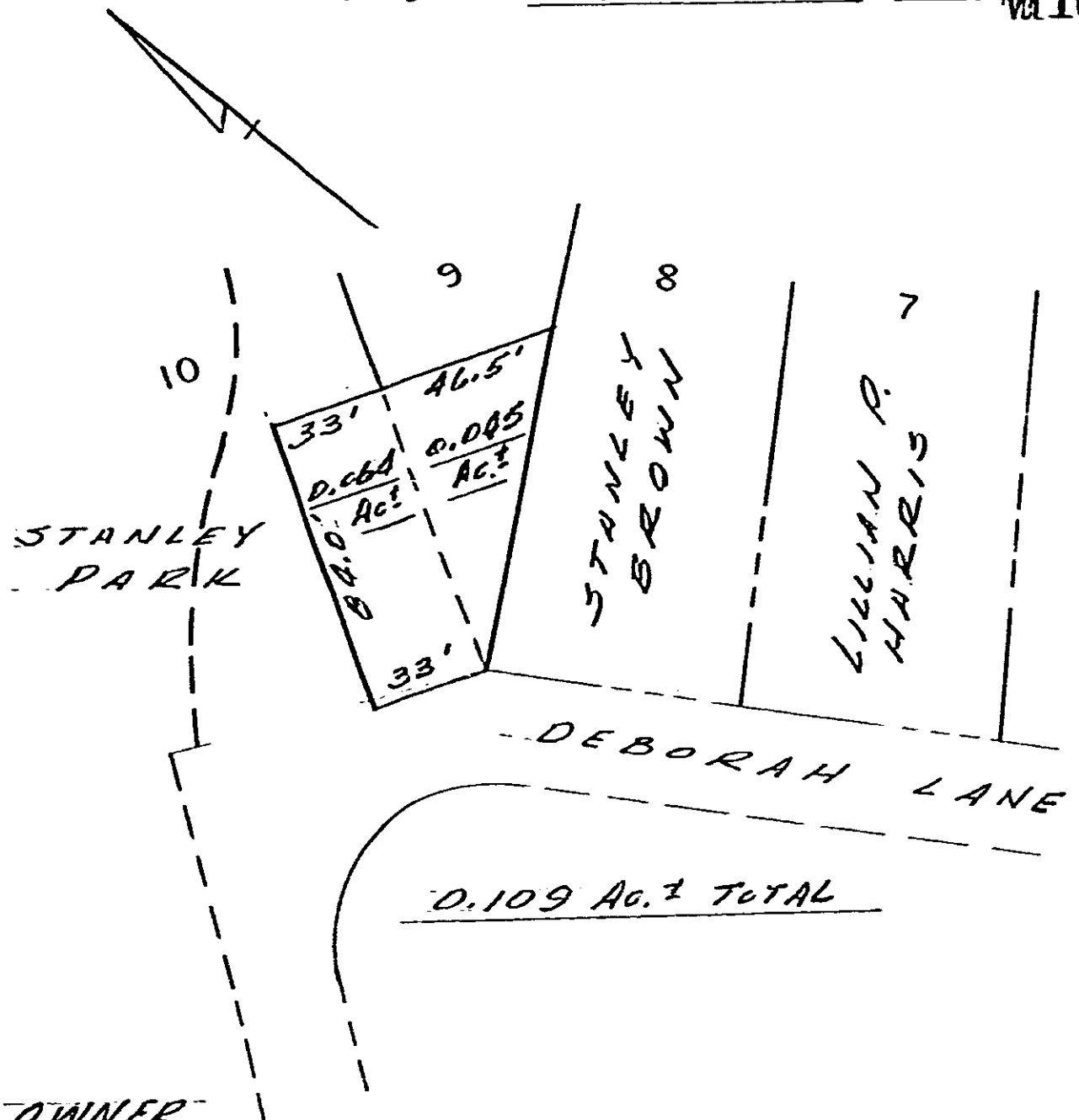

OWNER
9. LOUISE HOLLAND COLE
10. STANLEY BROWN

PROPOSED SITE
SALUDA RIVER LIFT STATION #4
GREENVILLE CO., S.C.
SCALE: 1" = 50' SEPT. 10, 1976

15538

PIEDMONT ENGINEERS - ARCHITECTS - PLANNERS
GREENVILLE, S.C. 29608 '76 at 4:26 PM
RECORDED DEC 8 '76

0576
4328 RV-2