

1045 PAGE 540

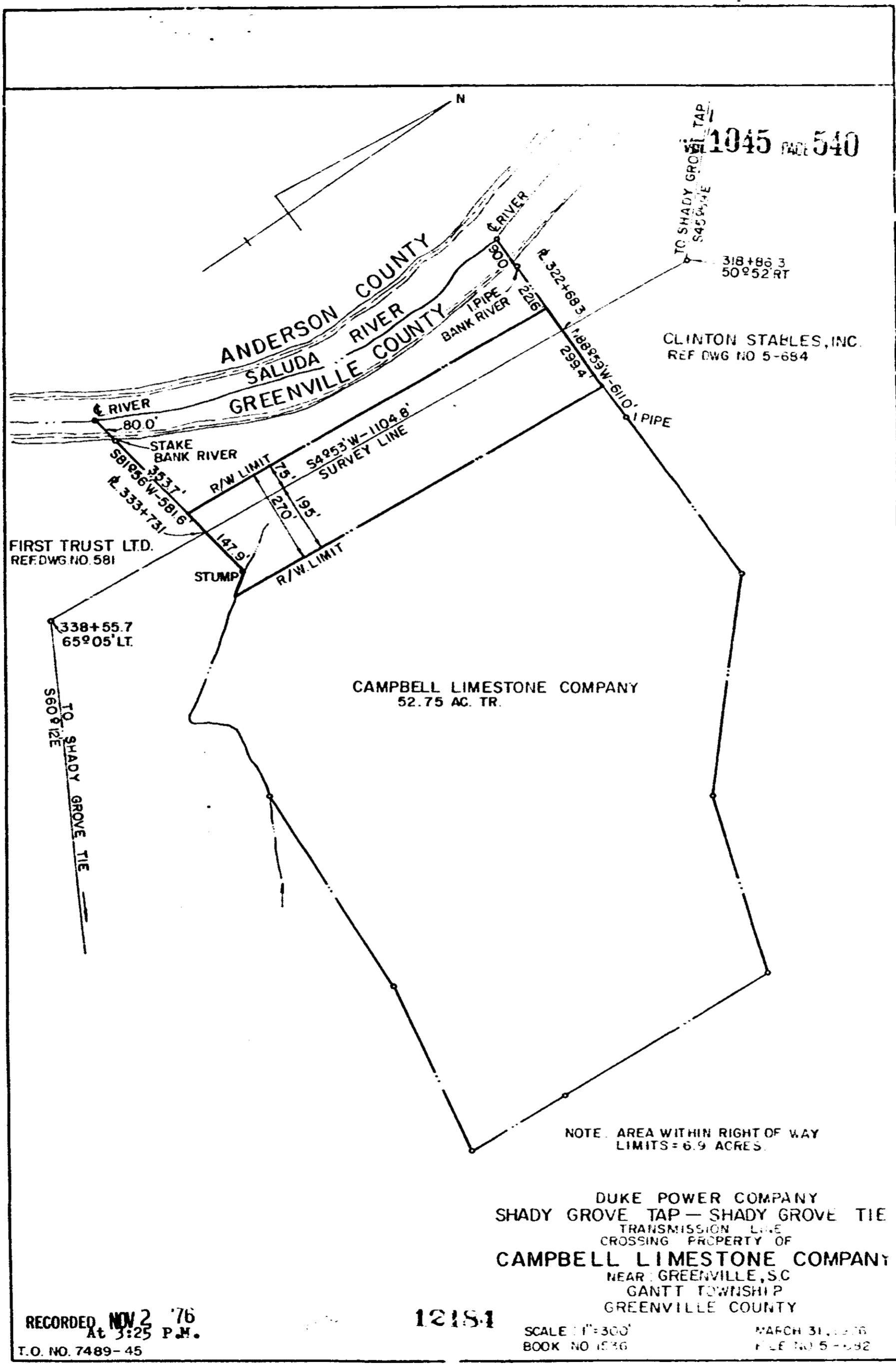

CLINTON STABLES, INC.
REF DWG NO 5-684

FIRST TRUST LTD.
REF DWG NO 581

CAMPBELL LIMESTONE COMPANY
52.75 AC. TR.

NOTE: AREA WITHIN RIGHT OF WAY
LIMITS = 6.9 ACRES.

DUKE POWER COMPANY
SHADY GROVE TAP - SHADY GROVE TIE
TRANSMISSION LINE
CROSSING PROPERTY OF
CAMPBELL LIMESTONE COMPANY
NEAR GREENVILLE, S.C.
GANTT TOWNSHIP
GREENVILLE COUNTY

RECORDED NOV 2 '76
At 3:25 P.M.
T.O. NO. 7489-45

12151

SCALE 1"=300'
BOOK NO 1536

MARCH 31, 1976
FILE NO 5-682

14328 RW-2