

Name and Title _____
 Post Office Address of Grantor **Garrett & Garrett**
P. O. Box 36
Fountain Inn, S. C. 29644

Toll Line _____ (Name)
 or
 Exchange Line _____ (Exchange)
 tributary to _____

The Property is bounded where the line enters and leaves this property by the property of:
S. C. Hwy. #81 on the **east**
 and **Ruth C. Rosamond** on the **west**

Authority **643-2091** Classification **945C**
 Area **South Carolina**

Approved _____
 Title _____

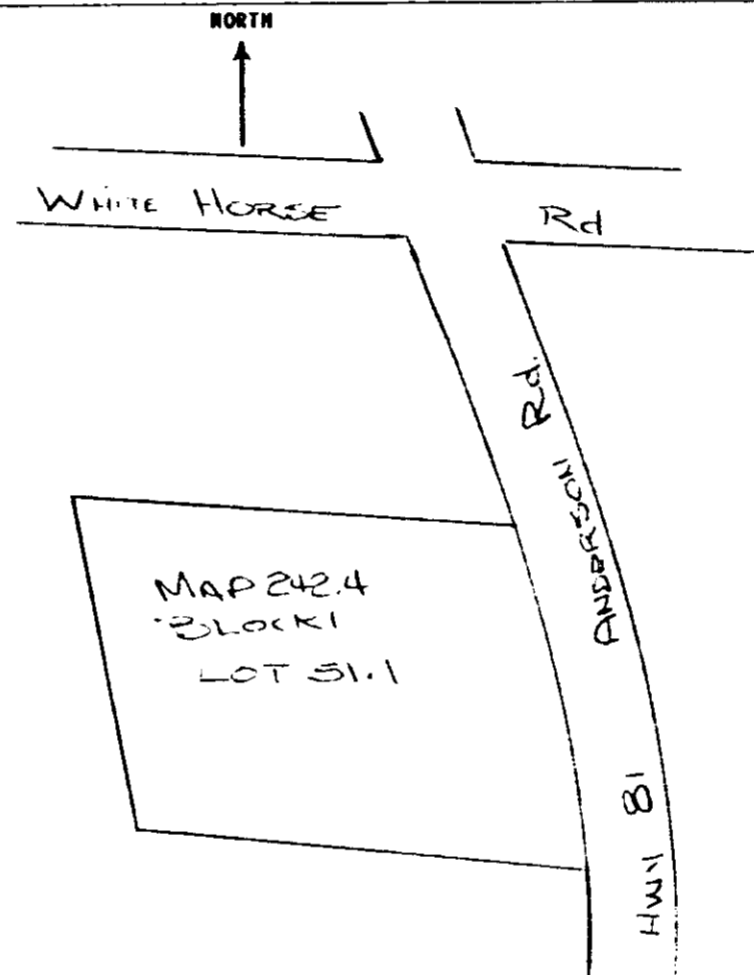

RECORDED SEP 30 '76 At 9:13 A.M.

Filed for record in the
 the R. M. C. for Greenville
 county, S. C. at 9:13
 A. M. Sept. 30, 1976
 and recorded in Deed Bk
 1043 at page 803
 R. M. C. for G. Co. S. C.

SEP 30 '76
 Do pick up
 KLS:75.5

1028 (V.2)