

0070

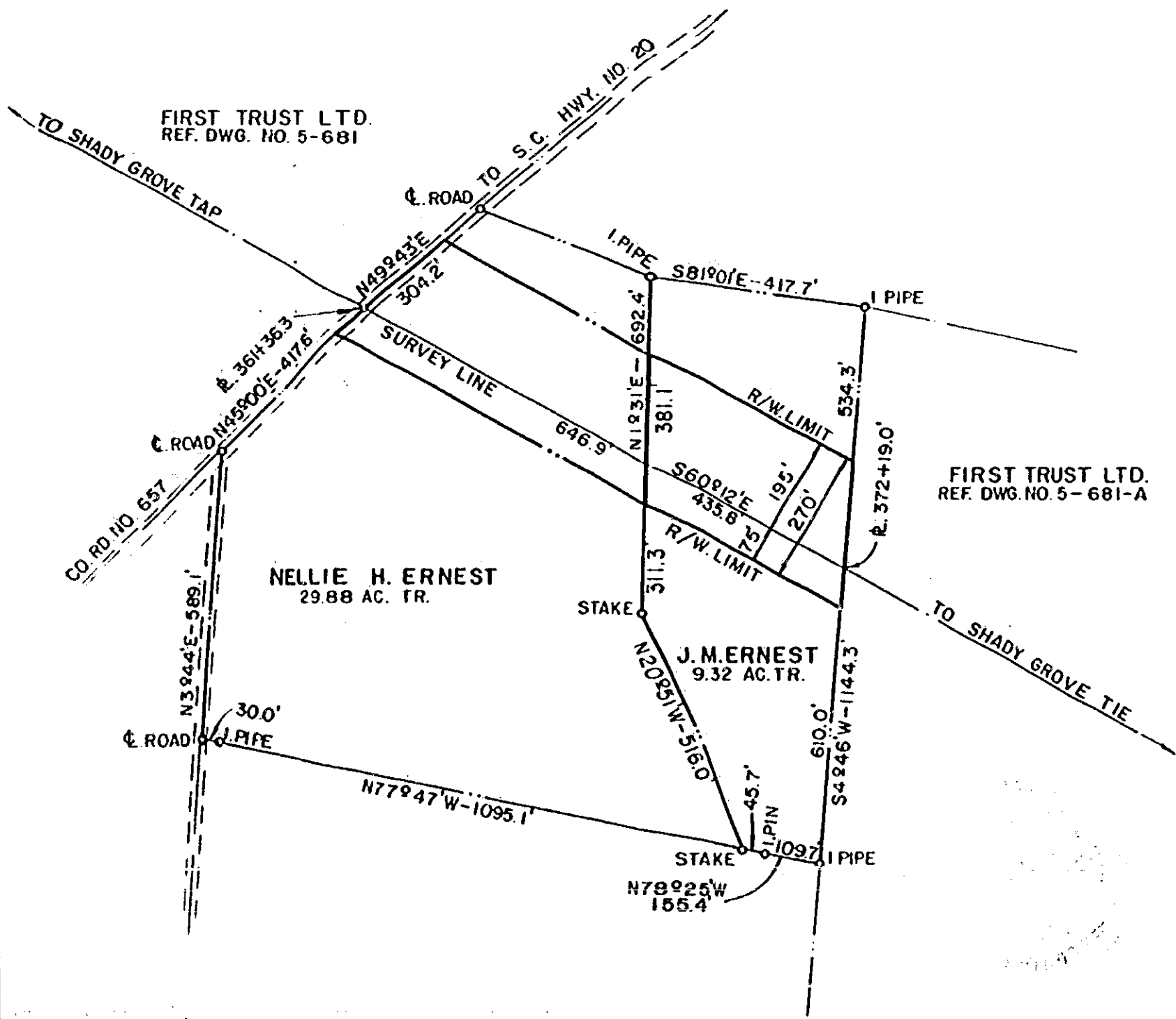

NOTE: AREA WITHIN RIGHT OF WAY LIMITS ON PROPERTY OF NILLIE H. ERNEST = 3.7 ACRES
 AREA WITHIN RIGHT OF WAY LIMITS ON PROPERTY OF J. M. ERNEST = 2.7 ACRES.

DUKE POWER COMPANY
 SHADY GROVE TAP SHADY GROVE TIE
 TRANSMISSION LINE
 CROSSING PROPERTY OF
 NELLIE H. ERNEST
 AND
 J. M. ERNEST
 NEAR POWERSVILLE, S. C.
 GANTT TOWNSHIP
 GREENVILLE COUNTY

5899

T.O. NO. 7489-48,49 RECORDED AUG 30 '76 At 2:28 P.M. SCALE 1"=300' APRIL 1 1976
 BOOK NO 1536 FILE NO 5-683

4328 RW-2