

CAREY R. HARRIS
REF. DWG. NO. 34-160-A

E. CAROLINE HARRIS CHAMBERS
REF. DWG. NO. 34-161-A

WILLIAM R. HARRIS, SR.
6.56 AC TR.

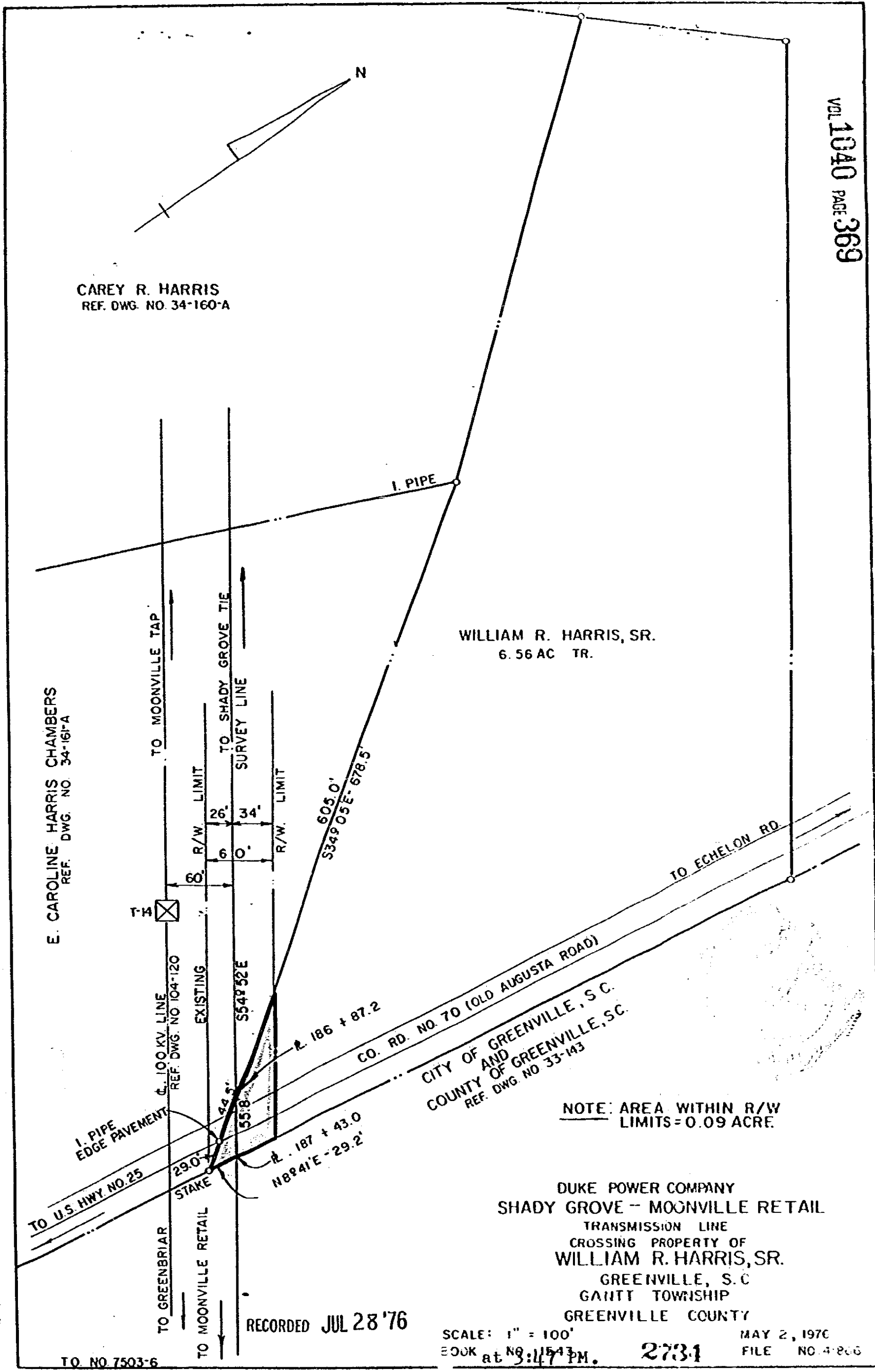

NOTE: AREA WITHIN R/W
LIMITS = 0.09 ACRE.

DUKE POWER COMPANY
SHADY GROVE - MOONVILLE RETAIL
TRANSMISSION LINE
CROSSING PROPERTY OF
WILLIAM R. HARRIS, SR.
GREENVILLE, S.C.
GANTT TOWNSHIP
GREENVILLE COUNTY

RECORDED JUL 28 '76

SCALE: 1" = 100'
BOOK at 3:47 PM.

MAY 2, 1976
FILE NO. 4-206

TO NO. 7503-6

4328 RV.2