

0760

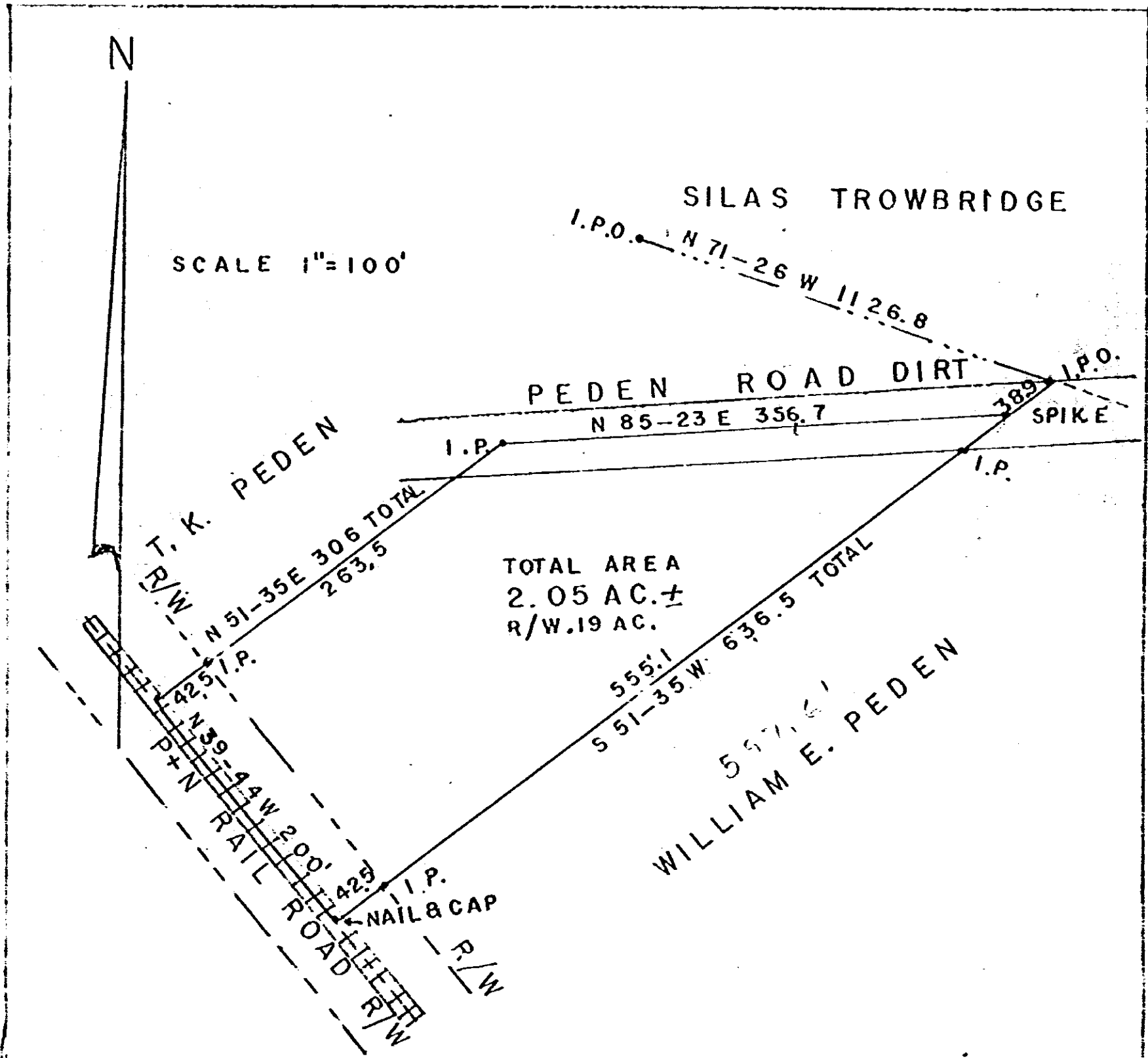

TOTAL AREA
2.05 AC. ±
R/W. 19 AC.

STATE OF SOUTH CAROLINA
GREENVILLE COUNTY
GROVE TOWNSHIP

PROPERTY OF T. K. PEDEN JR.
LOCATED APPROX. 3 MILES EAST OF PIEDMONT ON THE OLD PELZER ROAD.
THE ABOVE PLAT REPRESENTS A EAST PORTION OF A 7.02 AC. TRACT KNOWN AND
DESIGNATED AS TRACT A SHOWN ON A PLAT OF PROPERTY OF T. K. PEDEN DATED
MAY 1907 JOHN G. SMITH SURVEYOR.
SURVEYED MAY 18 1972 BY THE REQUEST OF T. K. PEDEN JR.
BY CHARLES K. DURN & D. G. E. LS. REQ. NO. 1573

Re-RECORDED JUL 16 '76

at 4:37 P.M.

1611

4328 N-23