

1035 789

ABNEY MILLS
REF D'G. NO. 46-198

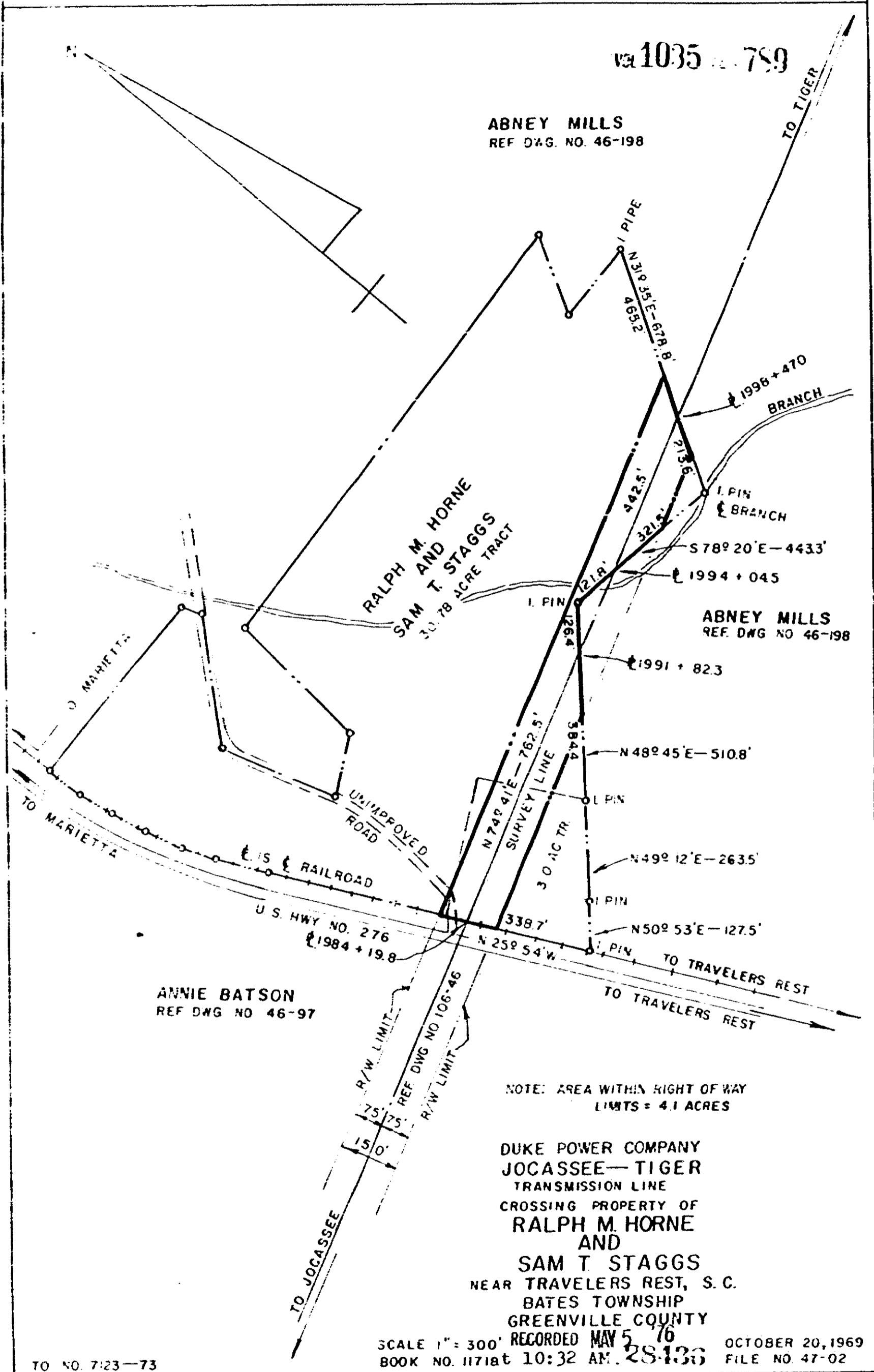

RALPH M. HORNE
SAM T. STAGGS
30.78 ACRE TRACT

ABNEY MILLS
REF. DWG NO 46-198

ANNIE BATSON
REF DWG NO 46-97

NOTE: AREA WITHIN RIGHT OF WAY
LIMITS = 4.1 ACRES

DUKE POWER COMPANY
JOCASSEE-TIGER
TRANSMISSION LINE
CROSSING PROPERTY OF
RALPH M. HORNE
AND
SAM T. STAGGS
NEAR TRAVELERS REST, S. C.
BATES TOWNSHIP
GREENVILLE COUNTY

SCALE 1" = 300' RECORDED MAY 5, 1969
BOOK NO. 1171 at 10:32 AM. 28-136
OCTOBER 20, 1969
FILE NO. 47-02

TO NO. 7:23-73

0785

4328 RV-2J