

WESTERN CAROLINA REGIONAL SEWER AUTHORITY
 "MAULDIN ROAD TREATMENT PLANT"

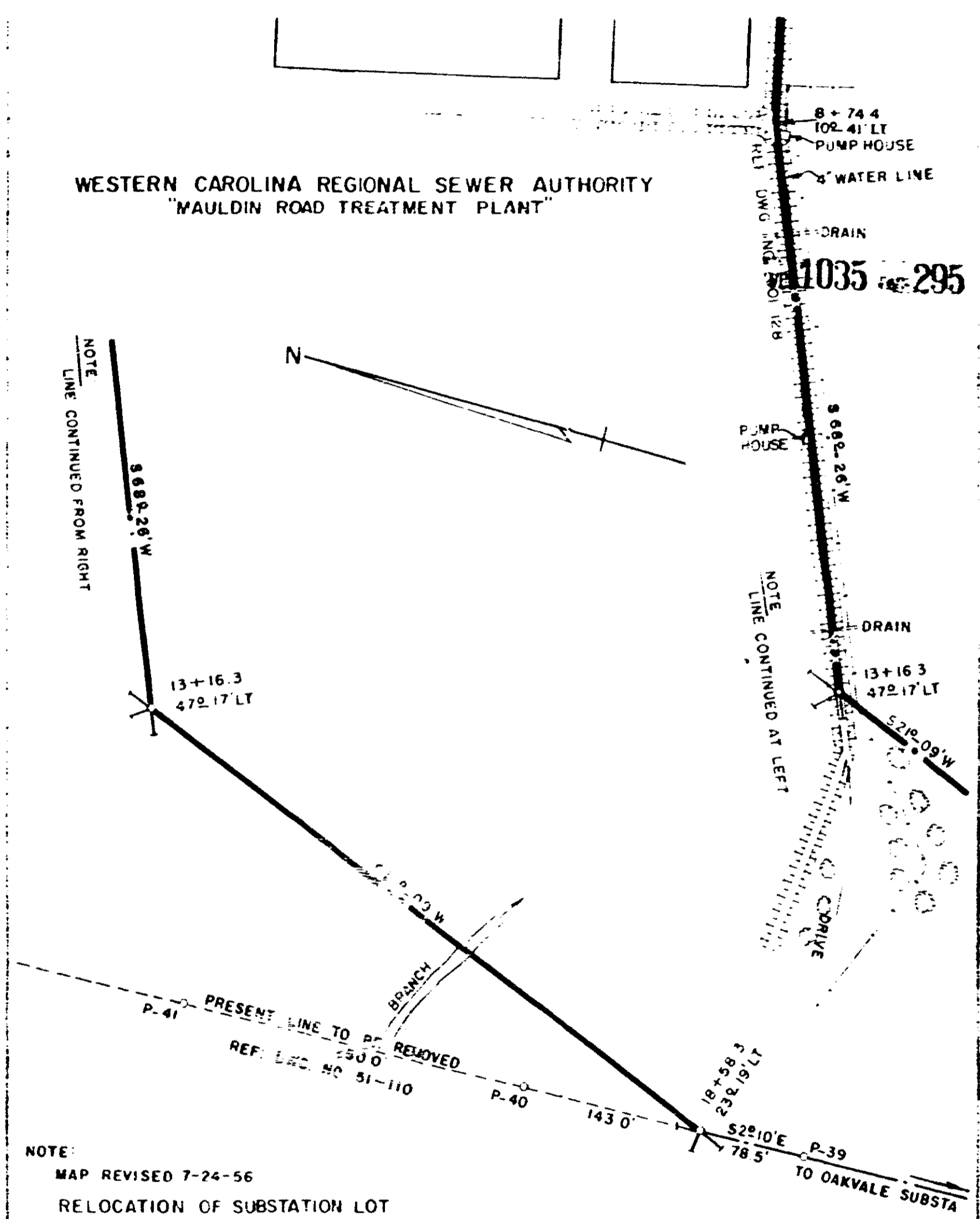

NOTE:
 MAP REVISED 7-24-56
 RELOCATION OF SUBSTATION LOT
 & TRANSMISSION LINE ADDED 11-7-75

DUKE POWER COMPANY
 SUBSTATION LOT &
 TRANSMISSION LINE
 TO SERVE THE
 WESTERN CAROLINA REGIONAL SEWER AUTHORITY
 "MAULDIN ROAD TREATMENT PLANT"
 GREENVILLE, S.C.
 GREENVILLE COUNTY

RECORDED APR 26 '76
 At 10:12 A.M.

27173

SCALE: 1"=100'
 BOOK NO. 25 & 1523

APRIL 7, 1955
 FILE NO. 52-84

5
 0
 2
 0

4328 RV-2