

Also, all that certain piece, parcel or lot of land situate lying and being on Roman Lane and being shown as Lot 28.1, block 2, Sheet 23 in the Tax Block Records of Greenville County and having the following metes and bounds, to-wit:

Beginning at an iron pin 117 feet from the Northeast corner of the intersection of West Washington and a ten-foot alley (sometimes referred to as Groce Alley) and running thence with the East side of said alley in a northerly direction 48 feet to an iron pin; thence in an easterly direction parallel with West Washington Street 60 feet more or less to an iron pin in line of lot now or formerly of J. E. Robbins; thence with said Robbins line in a southerly direction 48 feet to an iron pin on the North side of Sasso property; thence with said Sasso line in a westerly direction 60 feet more or less to the point of beginning.

The Grantor is the duly appointed and serving Executrix under the Last Will and Testament of T. A. Putman who died testate on September 28, 1975, and has executed this deed pursuant to the powers conferred upon him therein, all of which will appear by reference to the records of the Probate Court for Greenville County, S. C., contained in Apartment 1396 File 6.

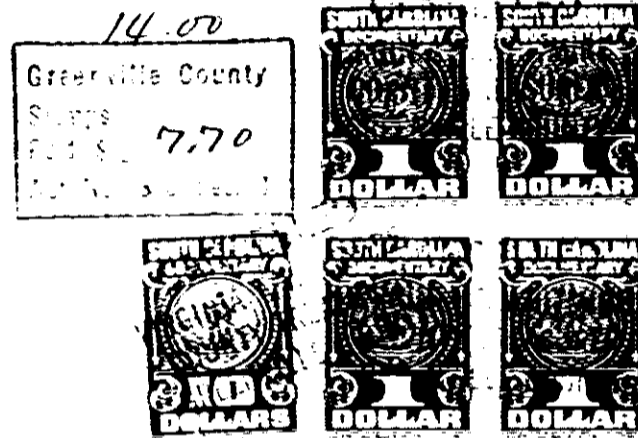

The above described land is the same conveyed to me by on the day of

19 . deed recorded in office Register of Mesne Conveyance for County, in Book Page

TOGETHER with all and singular the Rights, Members, Hereditaments and Appurtenances to the said Premises belonging, or in anywise incident or appertaining.

TO HAVE AND TO HOLD all and singular the Premises before mentioned unto the said

Heirs and Assigns forever.

0676

4328 RV-2