

Name and Post Office Address of Grantor W. E. Shaw File No. _____

Toll Line _____ (Name) _____
or Exchange Line Greenville _____ (Exchange)
tributary to _____

The Property is bounded where the line enters and leaves this property by the property of:
Bristol Drive on the north side

and _____ on the _____

Authority 53-2030 Classification 945-C

Area Greenville, South Carolina

Approved _____

Title District Engineer

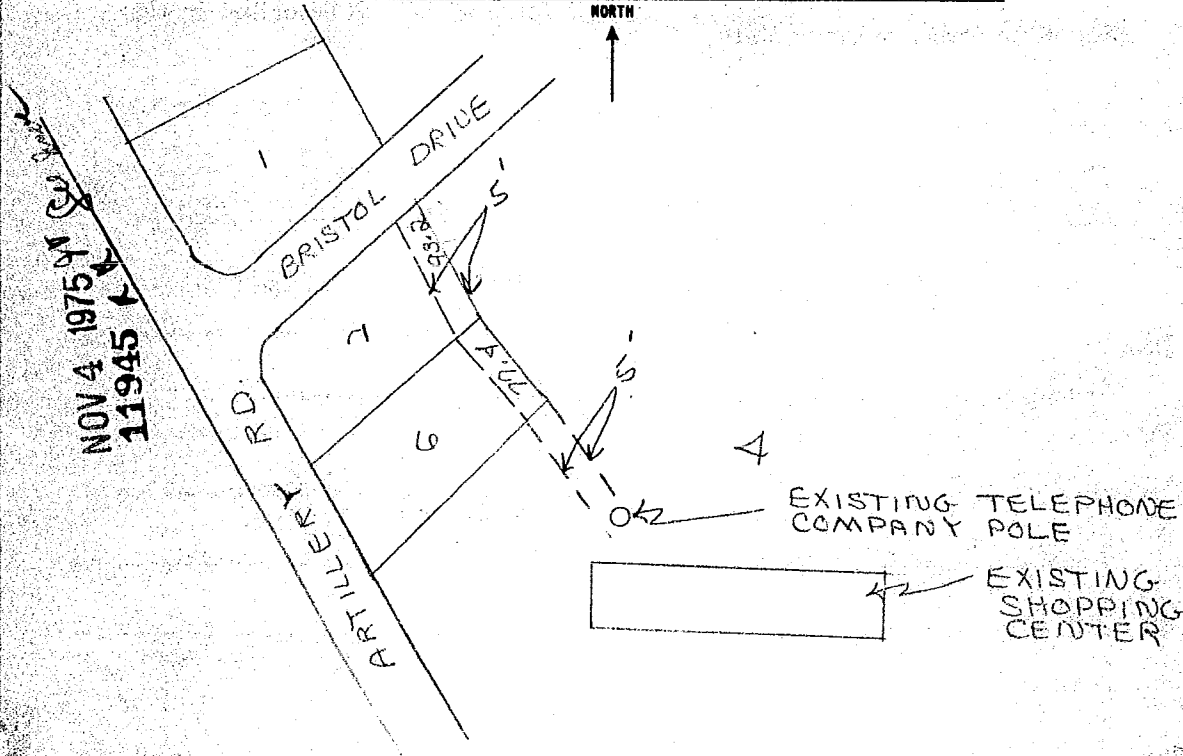

Filed for record in the office of the R. M. C. for Greenville county, S. C. at 2:30 o'clock P. M. Nov. 4, 1975 and recorded in Deed Book 1026 at page 762

R. M. C. for G. Co. S. C.

W. E. Shaw

RECORDED NOV 4 '75 At 2:30 P.M.

11945

Deed Book 1026 Page 762

Alus Enclosed