

1026

MARSHALL & HATTIE - MONTGOMERY

N 8-035 -  
371'

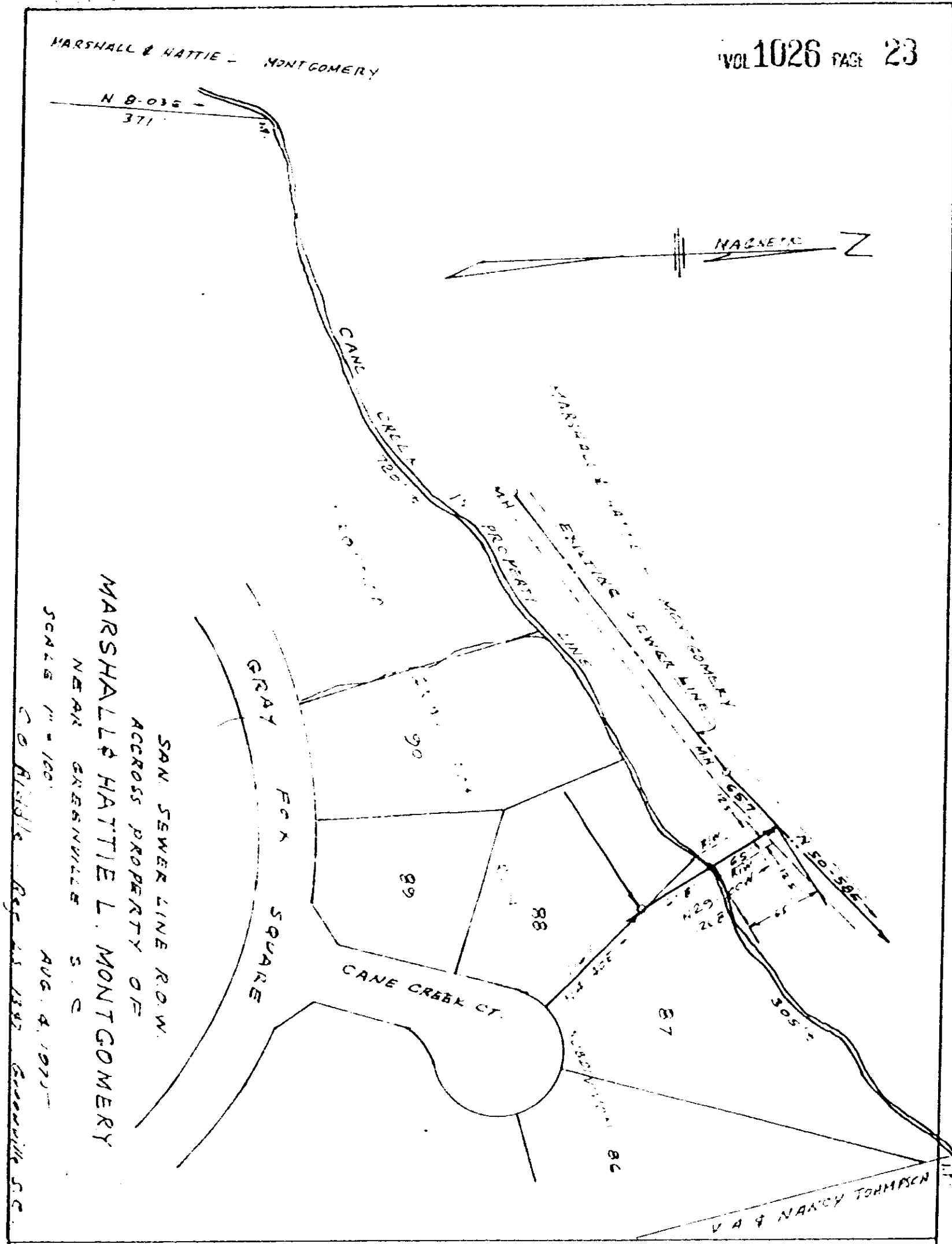

MARSHALL & HATTIE L. MONTGOMERY  
NEAR GREENVILLE S.C.

SCALE 1" = 100'  
AUG. 4, 1971

C. O. Riddle, Reg. P.S. 1882, Greenville, S.C.

RECORDED OCT 17 '75 At 1:03 P.M. # 10365

4328 RV-2