

Name and Post Office Address of Grantor  
Donald E. Baltz  
Rt. 2 Box 521A  
Travelers Rest, S. C. 29690

Toll Line or Exchange Line tributary to  
Greenville (Exchange)

The Property is bounded where the line enters and leaves this property by the priority of  
Mary B. Morris on the Northeast Side  
and Nettie Louise Thomason on the Northeast Side

Authority Classification 945-C  
Greenville, South Carolina

Approved  
District Engineer

RECORDING FEE  
 \$150

7850

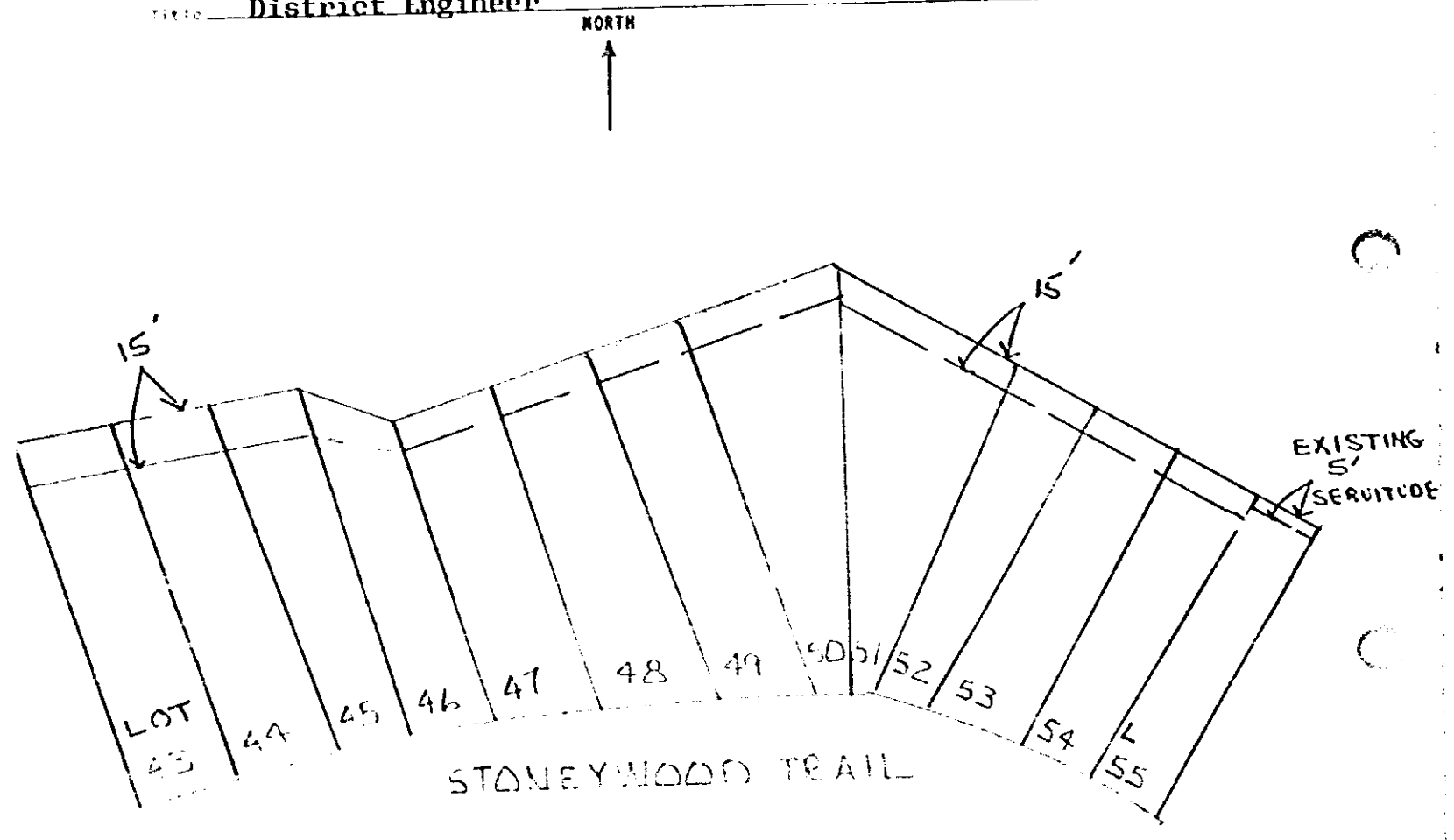

BLOCK 1  
 PG M6.1

RECORDED SEP 24 '75 At 9:09 A.M. 7850

Filed for record in the office of  
 the R. M. C. for Greenville  
 county, S. C. at 9:09 o'clock  
 A.M. Sept. 24, 19 75  
 and recorded in Deed Book  
 1024 at page 748

*Handwritten signatures and notes:*  
 R. M. C. for G. Co. S. C.  
 [Illegible handwritten text]

4328 RV-2