

9739

VOL 1020 PAGE 736

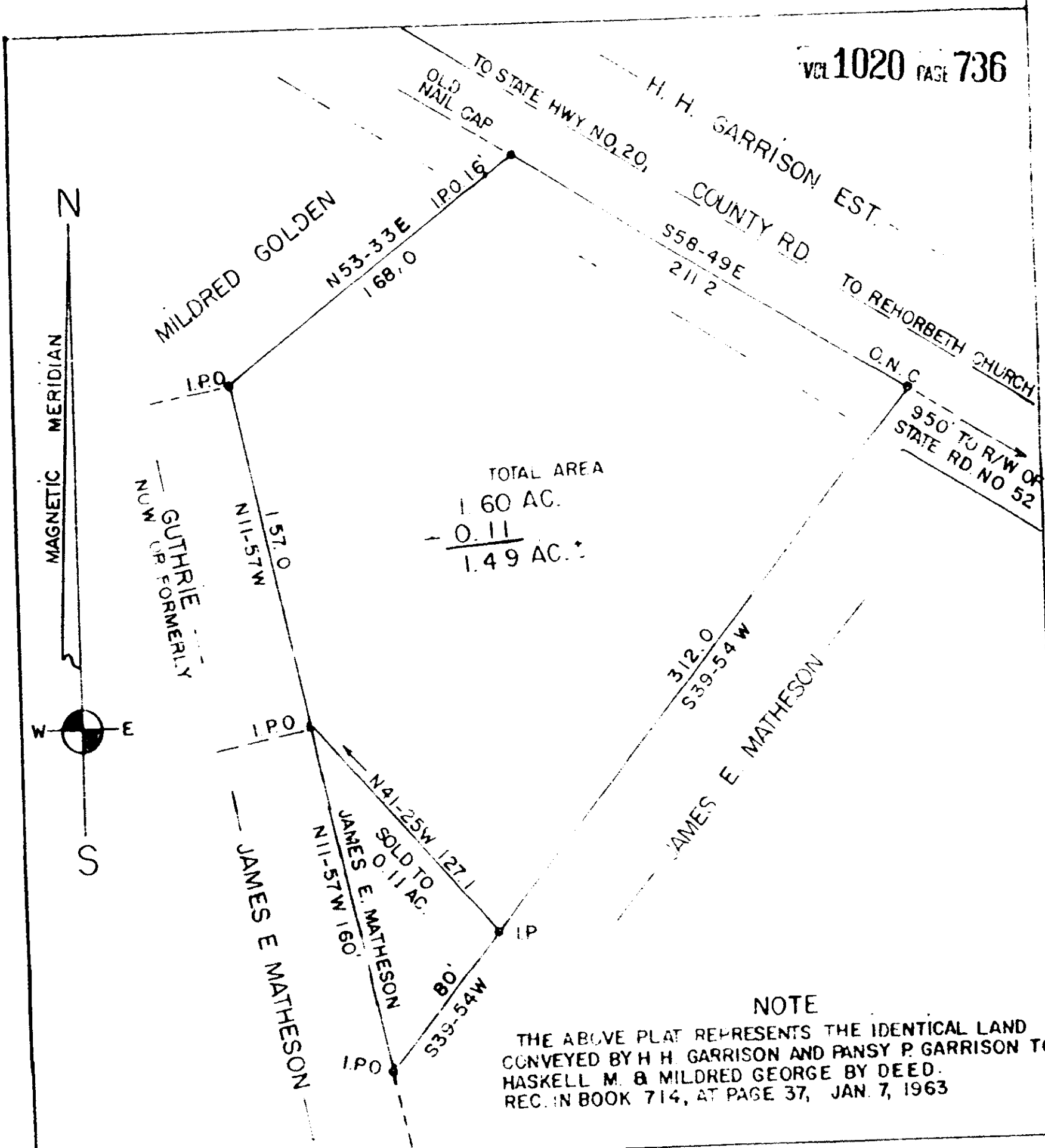

TOTAL AREA
 1.60 AC.
 - 0.11
 1.49 AC. ±

NOTE
 THE ABOVE PLAT REPRESENTS THE IDENTICAL LAND
 CONVEYED BY H. H. GARRISON AND PANSY P. GARRISON TO
 HASKELL M. & MILDRED GEORGE BY DEED.
 REC. IN BOOK 714, AT PAGE 37, JAN. 7, 1963

CHARLES K. DUNN &
 DEAN C. EDENS ASSOCIATES
 Registered Surveyor NO. 1578,
 MT. FOREST CIRCLE
 EASLEY S.C. 29640
 PHONE 859-8325

TITLE PROPERTY OF
HASKELL M. GEORGE
 AND
MILDRED GEORGE
 STATE S.C. COUNTY GREENVILLE
 LOCATED IN GROVE TOWNSHIP REHOBETH COMM.
 SCALE 1" = 60' SURVEYED JUNE 4, 1975.

1.25

RECORDED JUL 2 '75
 at 2:01 P.M.

245

4328 RV-21